

**Dallas to Houston High-Speed Rail
Draft Environmental Impact Statement**

**Appendix D:
Mineral and Utility Resources
Mapbook Set 2 of 3**

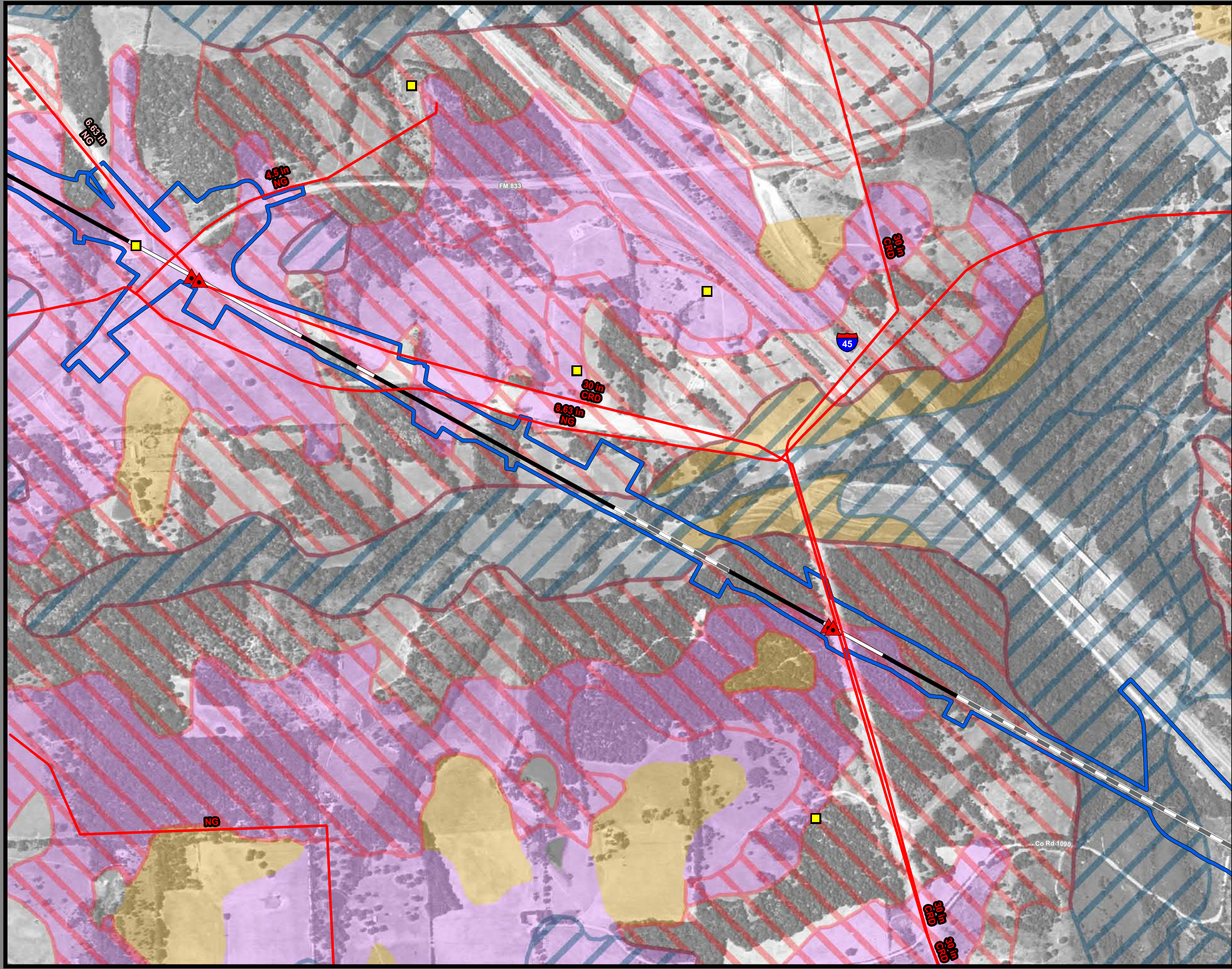

**Federal Railroad
Administration**



**Dallas to Houston
High-Speed Rail Project
Mineral and Utility Resources
Segment 3C
Sheet 101 of 257**

Legend

Limits of Disturbance	Utilities
Segment 1	Mine
Segment 2A	Utility Crossing
Segment 2B	Electric Transmission Line
Segment 3A	
Segment 3B	Oil/Gas Wells
Segment 3C	Vertical
Segment 4	Directional: Surface
Segment 5	Directional: Bottom
	Directional Well Lines
Track Configuration	Oil/Gas Pipelines
Viaduct	Active
Embankment	Abandoned
Cut	
County Boundary	Soils
Railroad	Highly Erodible
Faults	Hydric
	Prime Farmland
	Farmland of Statewide Importance
	Prime Farmland if Drained

Abbreviated Pipeline Labels:
 CRD - Crude Oil; E/P - Ethane/Propane; EMT - Empty; GJD - Gasoline/Jet Fuel/Diesel; GR - Gasoline Regular; LPG - Liquefied Petroleum Gas; N - Nitrogen; NG - Natural Gas; NG-FWS - Natural Gas FWS; NGL - Natural Gas Liquids; PC - Propylene Chem; R-LPG - Raw LPG; RPP - Refined Petroleum Products; R-PRD - Refined Products; Y-NGL - Y-Grade NGL; Y-P - Y-Grade Products

Data Sources: Faults - UT Bureau of Economic Geology; Soil Data - USDA/NRCS SSURGO 2016; Mines - USGS 2003; Electric Transmission Lines - Platts 2013; Oil/Gas Wells, Pipelines - Texas Railroad Commission 2015; Roads, Railroads - TxDOT 2015; Utility Crossings - ARUP 2017; ESRI Street Map
Aerial Imagery: USDA NAIP 2014

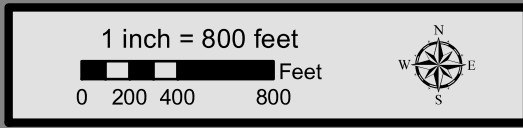

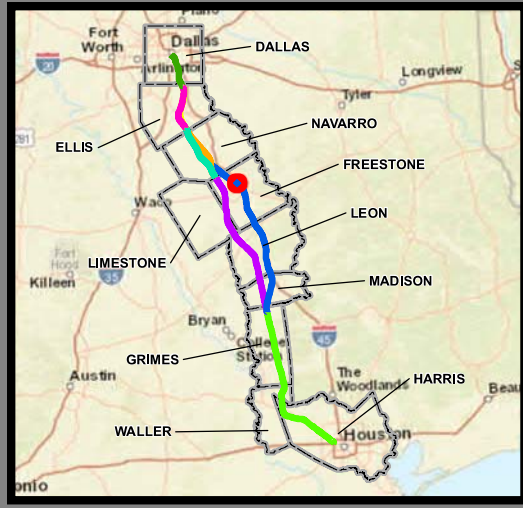
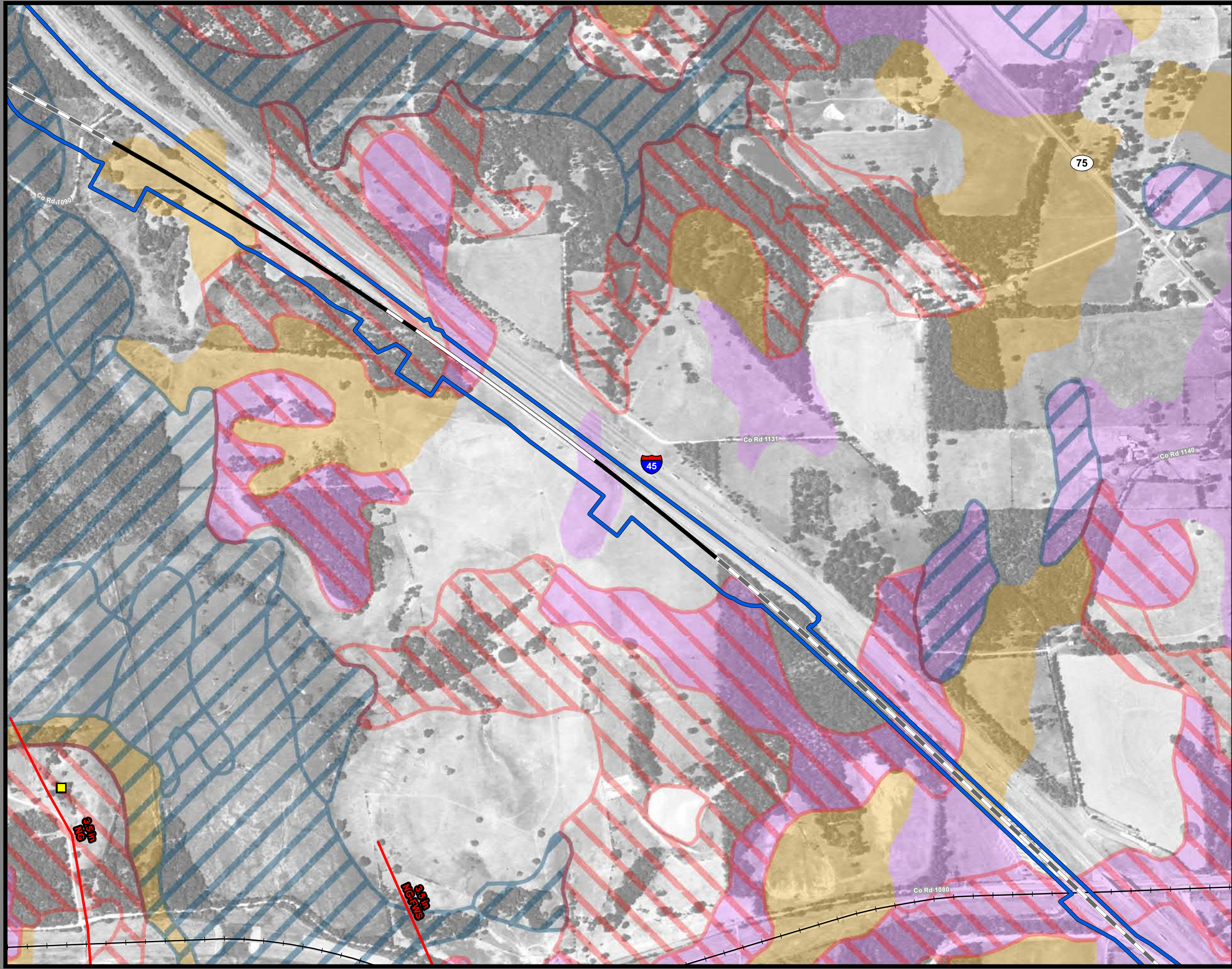

**Dallas to Houston
High-Speed Rail Project
Mineral and Utility Resources
Segment 3C
Sheet 102 of 257**

Legend

Limits of Disturbance	Utilities
Segment 1	Mine
Segment 2A	Utility Crossing
Segment 2B	Electric Transmission Line
Segment 3A	
Segment 3B	Oil/Gas Wells
Segment 3C	Vertical
Segment 4	Directional: Surface
Segment 5	Directional: Bottom
	Directional Well Lines
Track Configuration	Oil/Gas Pipelines
Viaduct	Active
Embankment	Abandoned
Cut	
County Boundary	Soils
Railroad	Highly Erodible
Faults	Hydric
	Prime Farmland
	Farmland of Statewide Importance
	Prime Farmland if Drained

Abbreviated Pipeline Labels:
 CRD - Crude Oil; E/P - Ethane/Propane; EMT - Empty; GJD - Gasoline/Jet Fuel/Diesel; GR - Gasoline Regular; LPG - Liquefied Petroleum Gas; N - Nitrogen; NG - Natural Gas; NG-FWS - Natural Gas FWS; NGL - Natural Gas Liquids; PC - Propylene Chem; R-LPG - Raw LPG; RPP - Refined Petroleum Products; R-PRD - Refined Products; Y-NGL - Y-Grade NGL; Y-P - Y-Grade Products

Data Sources: Faults - UT Bureau of Economic Geology; Soil Data - USDA/NRCS SSURGO 2016; Mines - USGS 2003; Electric Transmission Lines - Platts 2013; Oil/Gas Wells, Pipelines - Texas Railroad Commission 2015; Roads, Railroads - TxDOT 2015; Utility Crossings - ARUP 2017; ESRI Street Map
Aerial Imagery: USDA NAIP 2014

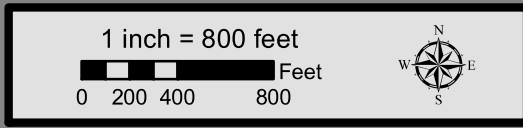

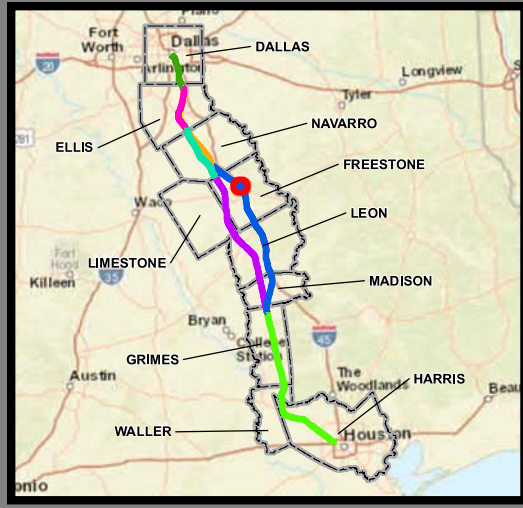
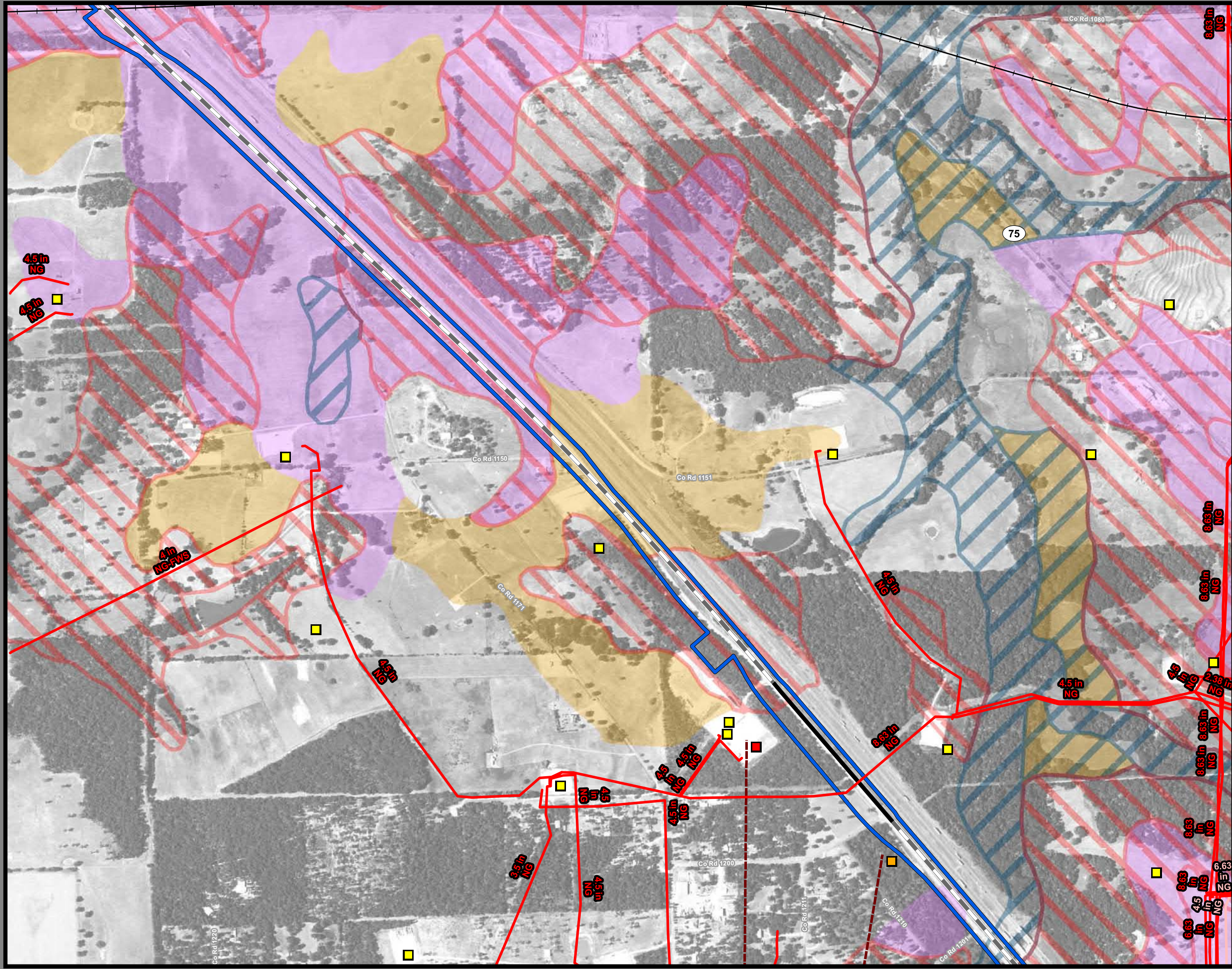

**Dallas to Houston
High-Speed Rail Project
Mineral and Utility Resources
Segment 3C
Sheet 103 of 257**

Legend

Limits of Disturbance	Utilities
Segment 1	Mine
Segment 2A	Utility Crossing
Segment 2B	Electric Transmission Line
Segment 3A	
Segment 3B	Oil/Gas Wells
Segment 3C	Vertical
Segment 4	Directional: Surface
Segment 5	Directional: Bottom
	Directional Well Lines
Track Configuration	Oil/Gas Pipelines
Viaduct	Active
Embankment	Abandoned
Cut	
County Boundary	Soils
Railroad	Highly Erodible
Faults	Hydric
	Prime Farmland
	Farmland of Statewide Importance
	Prime Farmland if Drained

Abbreviated Pipeline Labels:
 CRD - Crude Oil; E/P - Ethane/Propane; EMT - Empty; GJD - Gasoline/Jet Fuel/Diesel; GR - Gasoline Regular; LPG - Liquefied Petroleum Gas; N - Nitrogen; NG - Natural Gas; NG-FWS - Natural Gas FWS; NGL - Natural Gas Liquids; PC - Propylene Chem; R-LPG - Raw LPG; RPP - Refined Petroleum Products; R-PRD - Refined Products; Y-NGL - Y-Grade NGL; YP - Y-Grade Products

Data Sources: Faults - UT Bureau of Economic Geology; Soil Data - USDA/NRCS SSURGO 2016; Mines - USGS 2003; Electric Transmission Lines - Platts 2013; Oil/Gas Wells, Pipelines - Texas Railroad Commission 2015; Roads, Railroads - TxDOT 2015; Utility Crossings - ARUP 2017; ESRI Street Map
Aerial Imagery: USDA NAIP 2014

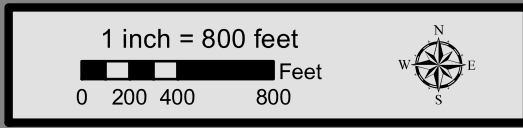

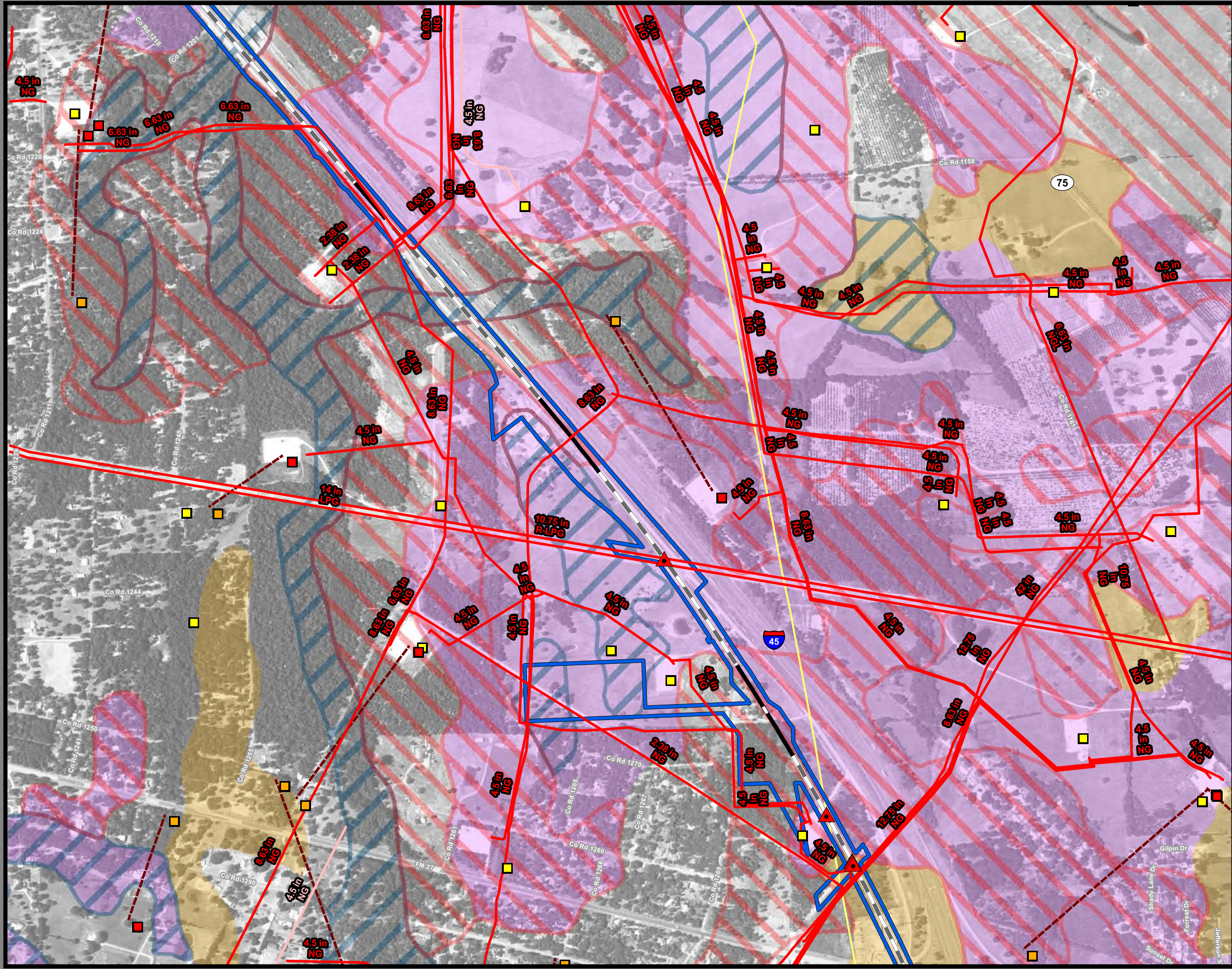

**Dallas to Houston
High-Speed Rail Project
Mineral and Utility Resources
Segment 3C
Sheet 104 of 257**

Legend

Limits of Disturbance	Utilities
Segment 1	Mine
Segment 2A	Utility Crossing
Segment 2B	Electric Transmission Line
Segment 3A	
Segment 3B	Oil/Gas Wells
Segment 3C	Vertical
Segment 4	Directional: Surface
Segment 5	Directional: Bottom
	Directional Well Lines
Track Configuration	Oil/Gas Pipelines
Viaduct	Active
Embankment	Abandoned
Cut	
County Boundary	Soils
Railroad	Highly Erodible
Faults	Hydric
	Prime Farmland
	Farmland of Statewide Importance
	Prime Farmland if Drained

Abbreviated Pipeline Labels:
 CRD - Crude Oil; E/P - Ethane/Propane; EMT - Empty; GJD - Gasoline/Jet Fuel/Diesel; GR - Gasoline Regular; LPG - Liquefied Petroleum Gas; N - Nitrogen; NG - Natural Gas; NG-FWS - Natural Gas FWS; NGL - Natural Gas Liquids; PC - Propylene Chem; R-LPG - Raw LPG; RPP - Refined Petroleum Products; R-PRD - Refined Products; Y-NGL - Y-Grade NGL; YP - Y-Grade Products

Data Sources: Faults - UT Bureau of Economic Geology; Soil Data - USDA/NRCS SSURGO 2016; Mines - USGS 2003; Electric Transmission Lines - Platts 2013; Oil/Gas Wells, Pipelines - Texas Railroad Commission 2015; Roads, Railroads - TxDOT 2015; Utility Crossings - ARUP 2017; ESRI Street Map
Aerial Imagery: USDA NAIP 2014

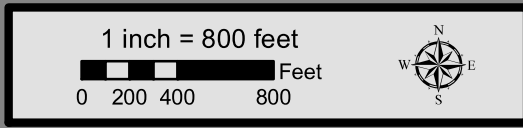

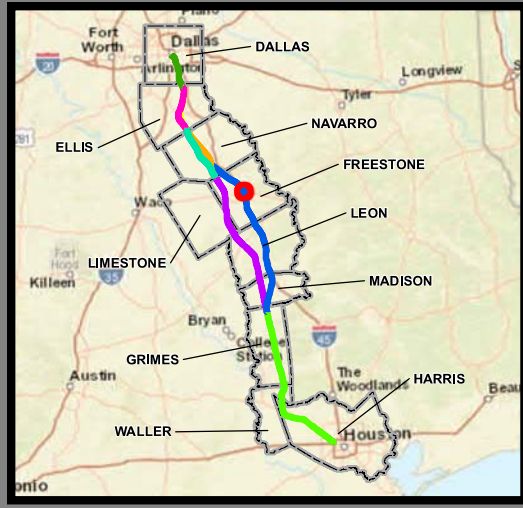
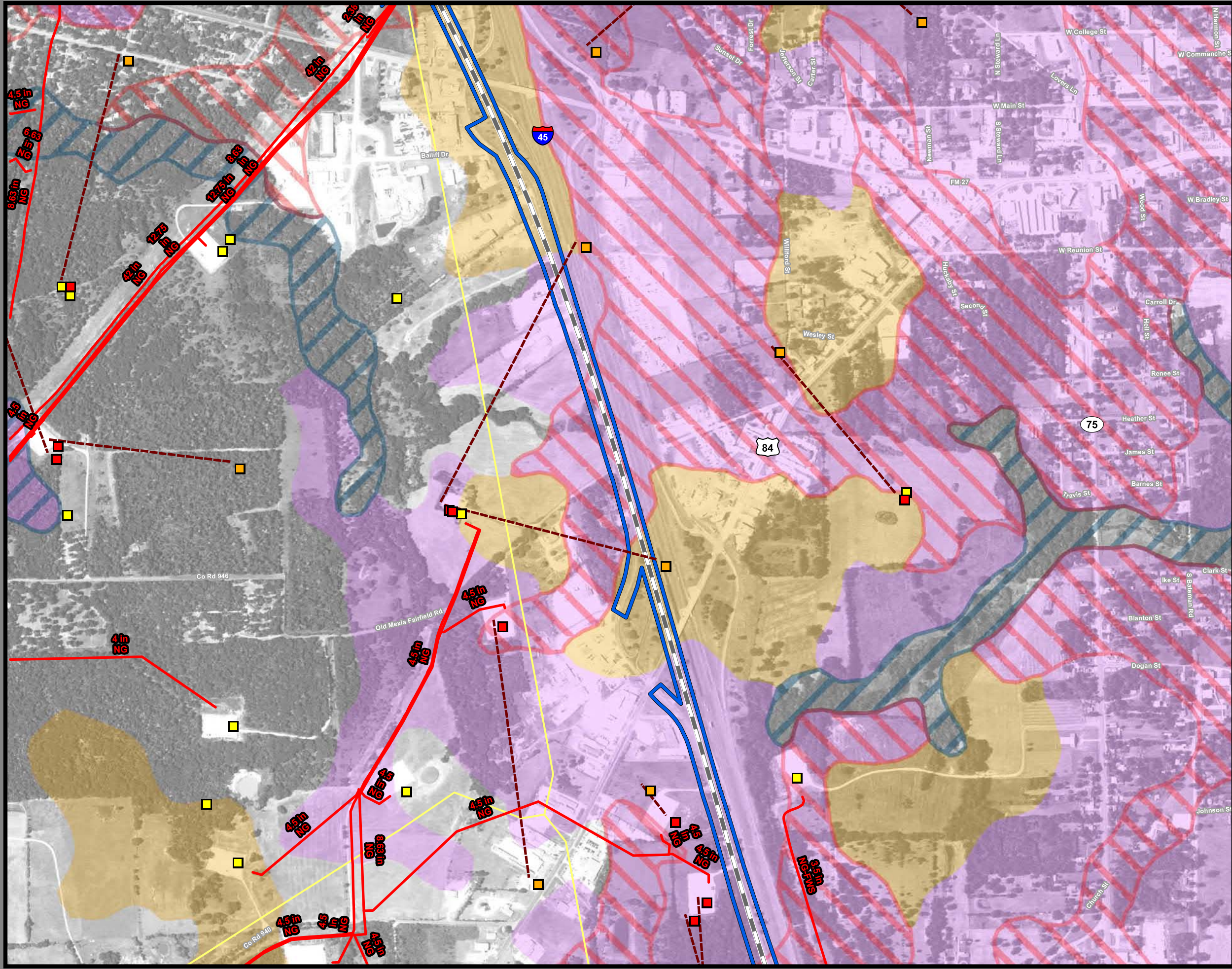

**Dallas to Houston
High-Speed Rail Project
Mineral and Utility Resources
Segment 3C
Sheet 105 of 257**

Legend

Limits of Disturbance	Utilities
Segment 1	Mine
Segment 2A	Utility Crossing
Segment 2B	Electric Transmission Line
Segment 3A	
Segment 3B	Oil/Gas Wells
Segment 3C	Vertical
Segment 4	Directional: Surface
Segment 5	Directional: Bottom
	Directional Well Lines
Track Configuration	Oil/Gas Pipelines
Viaduct	Active
Embankment	Abandoned
Cut	
County Boundary	Soils
Railroad	Highly Erodible
Faults	Hydric
	Prime Farmland
	Farmland of Statewide Importance
	Prime Farmland if Drained

Abbreviated Pipeline Labels:
 CRD - Crude Oil; E/P - Ethane/Propane; EMT - Empty; GJD - Gasoline/Jet Fuel/Diesel; GR - Gasoline Regular; LPG - Liquefied Petroleum Gas; N - Nitrogen; NG - Natural Gas; NG-FWS - Natural Gas FWS; NGL - Natural Gas Liquids; PC - Propylene Chem; R-LPG - Raw LPG; RPP - Refined Petroleum Products; R-PRD - Refined Products; Y-NGL - Y-Grade NGL; Y-P - Y-Grade Products

Data Sources: Faults - UT Bureau of Economic Geology; Soil Data - USDA/NRCS SSURGO 2016; Mines - USGS 2003; Electric Transmission Lines - Platts 2013; Oil/Gas Wells, Pipelines - Texas Railroad Commission 2015; Roads, Railroads - TxDOT 2015; Utility Crossings - ARUP 2017; ESRI Street Map
Aerial Imagery: USDA NAIP 2014

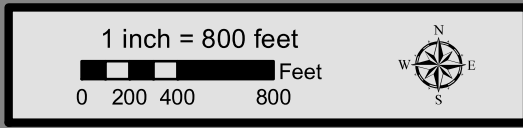

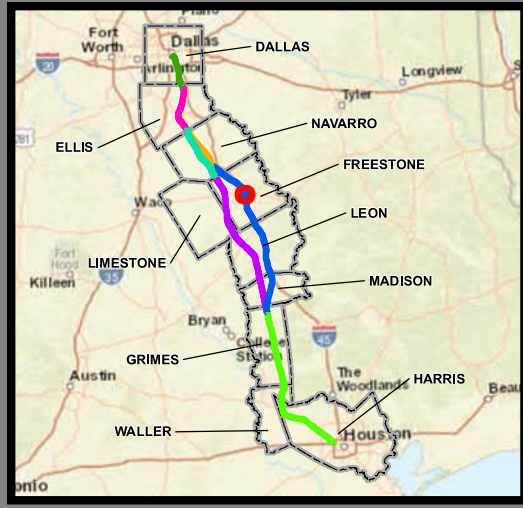
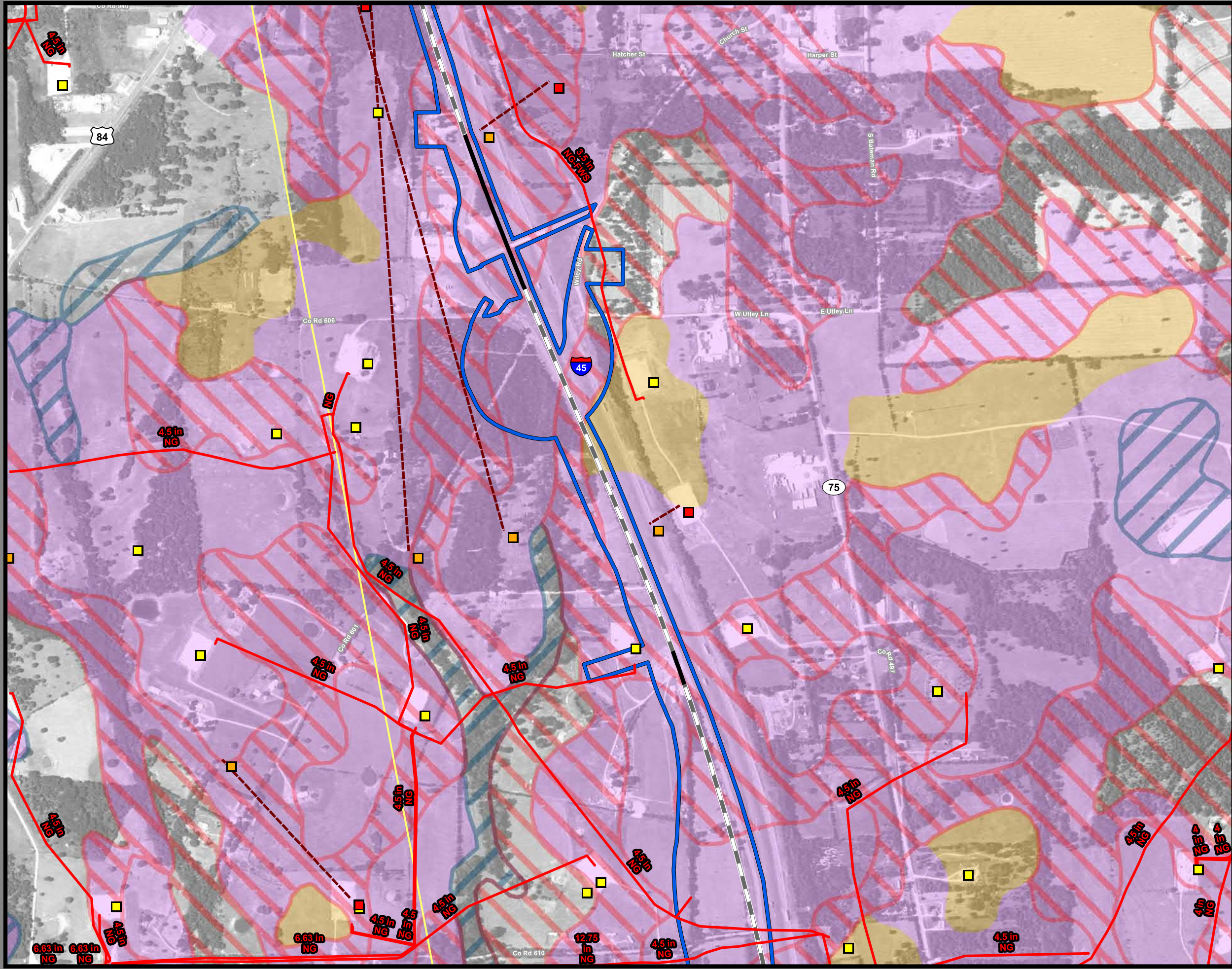

**Dallas to Houston
High-Speed Rail Project
Mineral and Utility Resources
Segment 3C
Sheet 106 of 257**

Legend

Limits of Disturbance	Utilities
Segment 1	Mine
Segment 2A	Utility Crossing
Segment 2B	Electric Transmission Line
Segment 3A	
Segment 3B	Oil/Gas Wells
Segment 3C	Vertical
Segment 4	Directional: Surface
Segment 5	Directional: Bottom
	Directional Well Lines
Track Configuration	Oil/Gas Pipelines
Viaduct	Active
Embankment	Abandoned
Cut	
County Boundary	Soils
Railroad	Highly Erodible
Faults	Hydric
	Prime Farmland
	Farmland of Statewide Importance
	Prime Farmland if Drained

Abbreviated Pipeline Labels:
 CRD - Crude Oil; E/P - Ethane/Propane; EMT - Empty; GJD - Gasoline/Jet Fuel/Diesel; GR - Gasoline Regular; LPG - Liquefied Petroleum Gas; N - Nitrogen; NG - Natural Gas; NG-FWS - Natural Gas FWS; NGL - Natural Gas Liquids; PC - Propylene Chem; R-LPG - Raw LPG; RPP - Refined Petroleum Products; R-PRD - Refined Products; Y-NGL - Y-Grade NGL; Y-P - Y-Grade Products

Data Sources: Faults - UT Bureau of Economic Geology; Soil Data - USDA/NRCS SSURGO 2016; Mines - USGS 2003; Electric Transmission Lines - Platts 2013; Oil/Gas Wells, Pipelines - Texas Railroad Commission 2015; Roads, Railroads - TxDOT 2015; Utility Crossings - ARUP 2017; ESRI Street Map
Aerial Imagery: USDA NAIP 2014

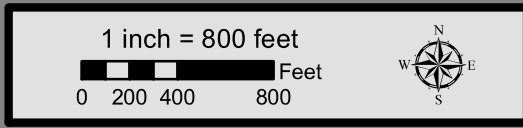

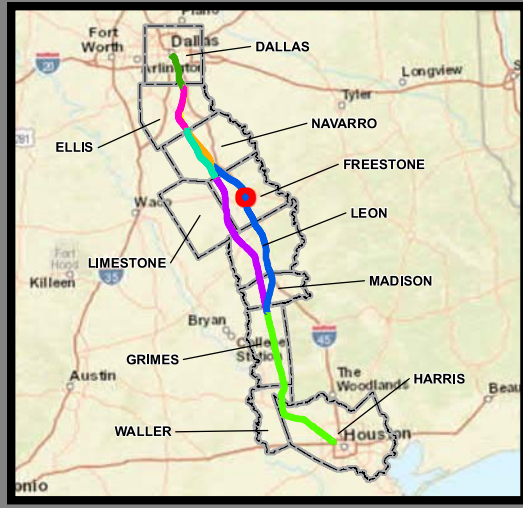
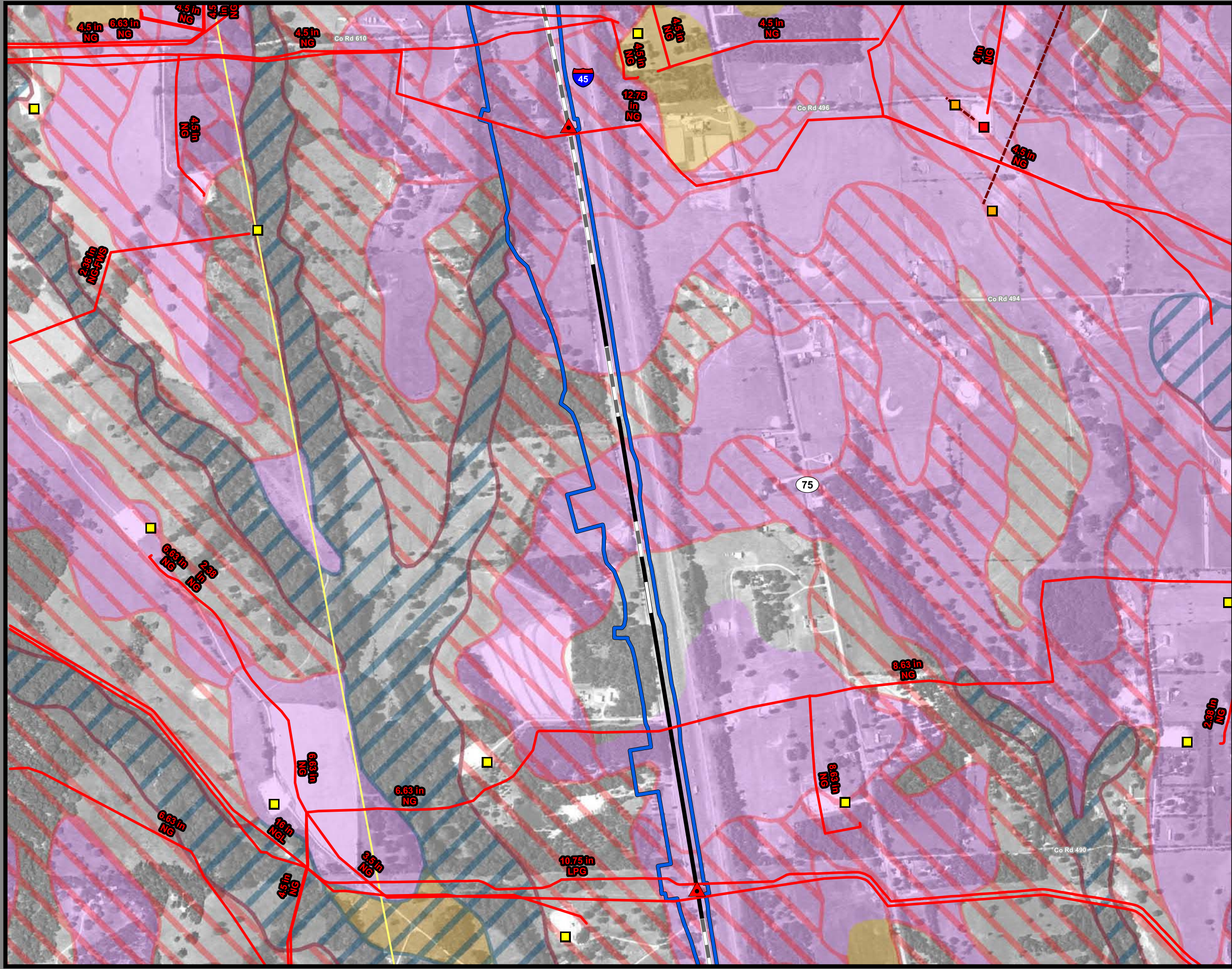

**Dallas to Houston
High-Speed Rail Project
Mineral and Utility Resources
Segment 3C
Sheet 107 of 257**

Legend

Limits of Disturbance	Utilities
Segment 1	Mine
Segment 2A	Utility Crossing
Segment 2B	Electric Transmission Line
Segment 3A	
Segment 3B	Oil/Gas Wells
Segment 3C	Vertical
Segment 4	Directional: Surface
Segment 5	Directional: Bottom
	Directional Well Lines
Track Configuration	Oil/Gas Pipelines
Viaduct	Active
Embankment	Abandoned
Cut	
County Boundary	Soils
Railroad	Highly Erodible
Faults	Hydric
	Prime Farmland
	Farmland of Statewide Importance
	Prime Farmland if Drained

Abbreviated Pipeline Labels:
 CRD - Crude Oil; E/P - Ethane/Propane; EMT - Empty; GJD - Gasoline/Jet Fuel/Diesel; GR - Gasoline Regular; LPG - Liquefied Petroleum Gas; N - Nitrogen; NG - Natural Gas; NG-FWS - Natural Gas FWS; NGL - Natural Gas Liquids; PC - Propylene Chem; R-LPG - Raw LPG; R-PP - Refined Petroleum Products; R-PRD - Refined Products; Y-NGL - Y-Grade NGL; Y-P - Y-Grade Products

Data Sources: Faults - UT Bureau of Economic Geology; Soil Data - USDA/NRCS SSURGO 2016; Mines - USGS 2003; Electric Transmission Lines - Platts 2013; Oil/Gas Wells, Pipelines - Texas Railroad Commission 2015; Roads, Railroads - TxDOT 2015; Utility Crossings - ARUP 2017; ESRI Street Map
Aerial Imagery: USDA NAIP 2014

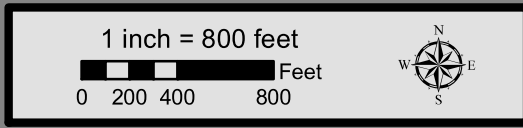

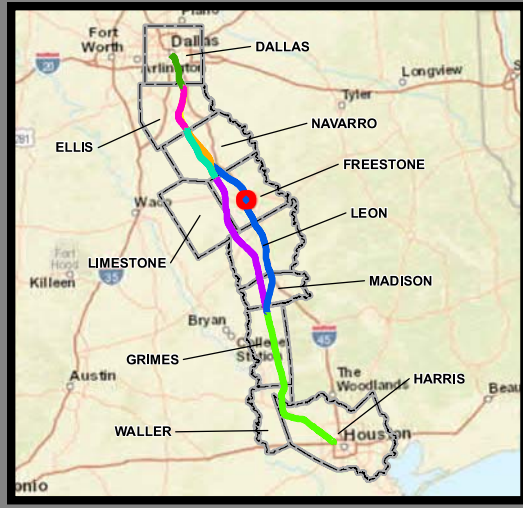
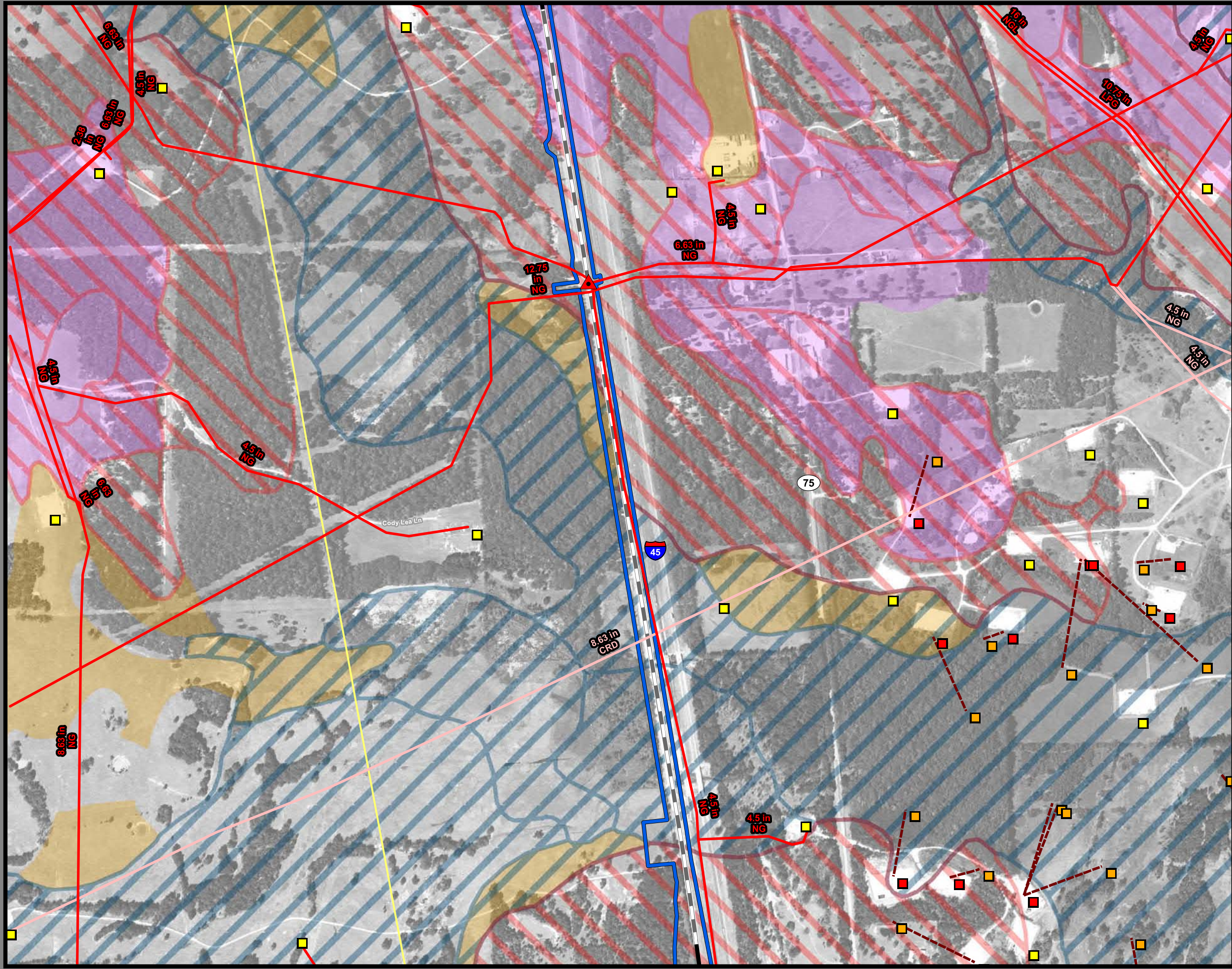

**Dallas to Houston
High-Speed Rail Project
Mineral and Utility Resources
Segment 3C
Sheet 108 of 257**

Legend

Limits of Disturbance	Utilities
Segment 1	Mine
Segment 2A	Utility Crossing
Segment 2B	Electric Transmission Line
Segment 3A	
Segment 3B	Oil/Gas Wells
Segment 3C	Vertical
Segment 4	Directional: Surface
Segment 5	Directional: Bottom
	Directional Well Lines
Track Configuration	Oil/Gas Pipelines
Viaduct	Active
Embankment	Abandoned
Cut	
County Boundary	Soils
Railroad	Highly Erodible
Faults	Hydric
	Prime Farmland
	Farmland of Statewide Importance
	Prime Farmland if Drained

Abbreviated Pipeline Labels:
 CRD - Crude Oil; E/P - Ethane/Propane; EMT - Empty; GJD - Gasoline/Jet Fuel/Diesel; GR - Gasoline Regular; LPG - Liquefied Petroleum Gas; N - Nitrogen; NG - Natural Gas; NG-FWS - Natural Gas FWS; NGL - Natural Gas Liquids; PC - Propylene Chem; R-LPG - Raw LPG; RPP - Refined Petroleum Products; R-PRD - Refined Products; Y-NGL - Y-Grade NGL; Y-P - Y-Grade Products

Data Sources: Faults - UT Bureau of Economic Geology; Soil Data - USDA/NRCS SSURGO 2016; Mines - USGS 2003; Electric Transmission Lines - Platts 2013; Oil/Gas Wells, Pipelines - Texas Railroad Commission 2015; Roads, Railroads - TxDOT 2015; Utility Crossings - ARUP 2017; ESRI Street Map
Aerial Imagery: USDA NAIP 2014

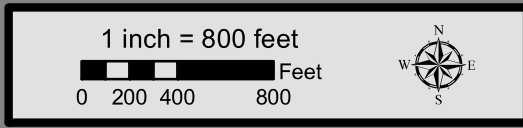

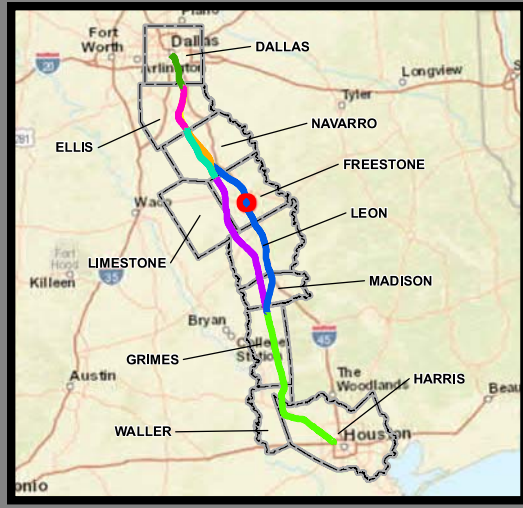
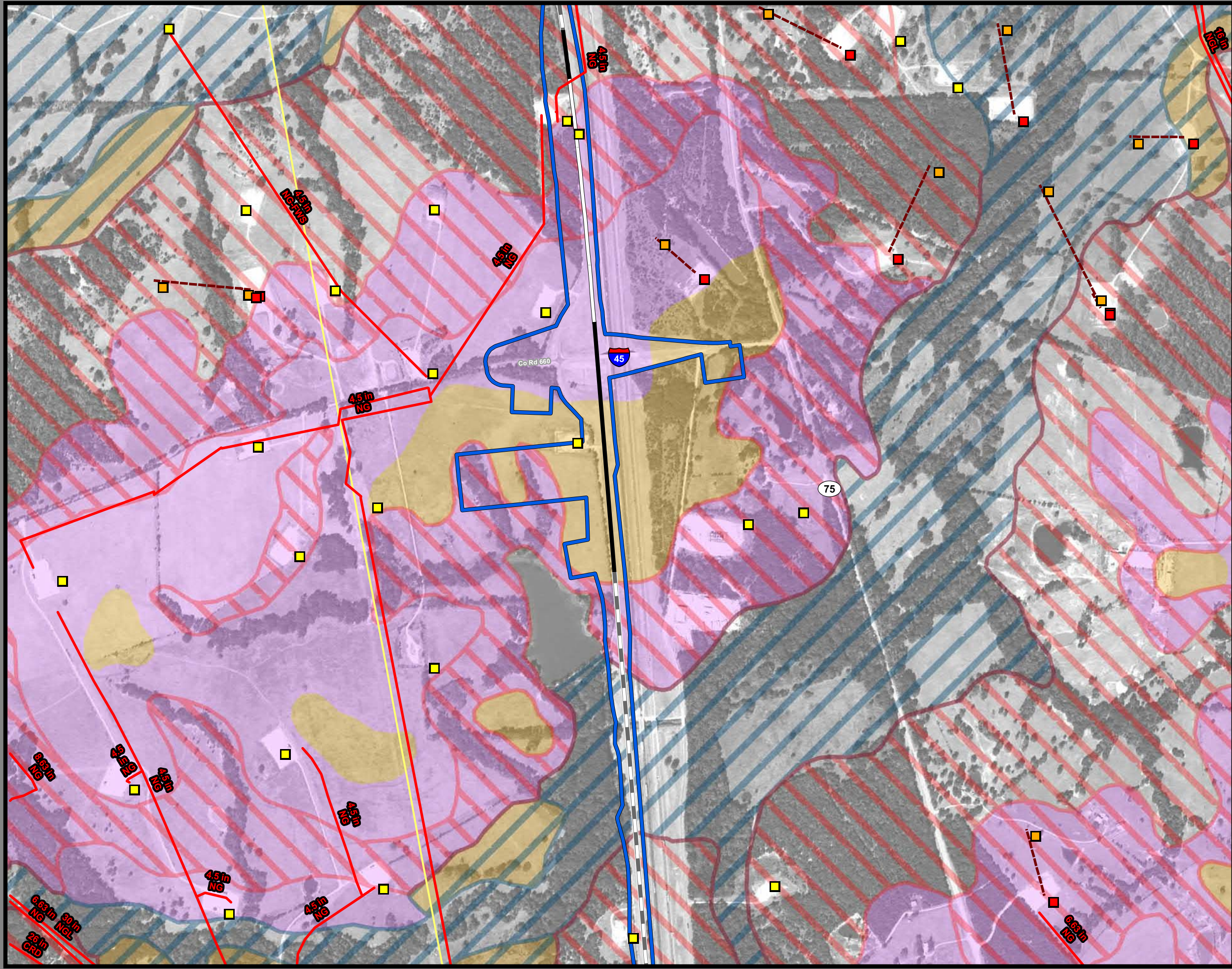

**Dallas to Houston
High-Speed Rail Project
Mineral and Utility Resources
Segment 3C
Sheet 109 of 257**

Legend

Limits of Disturbance	Utilities
Segment 1	Mine
Segment 2A	Utility Crossing
Segment 2B	Electric Transmission Line
Segment 3A	
Segment 3B	Oil/Gas Wells
Segment 3C	Vertical
Segment 4	Directional: Surface
Segment 5	Directional: Bottom
	Directional Well Lines
Track Configuration	Oil/Gas Pipelines
Viaduct	Active
Embankment	Abandoned
Cut	
County Boundary	Soils
Railroad	Highly Erodible
Faults	Hydric
	Prime Farmland
	Farmland of Statewide Importance
	Prime Farmland if Drained

Abbreviated Pipeline Labels:
 CRD - Crude Oil; E/P - Ethane/Propane; EMT - Empty; GJD - Gasoline/Jet Fuel/Diesel; GR - Gasoline Regular; LPG - Liquefied Petroleum Gas; N - Nitrogen; NG - Natural Gas; NG-FWS - Natural Gas FWS; NGL - Natural Gas Liquids; PC - Propylene Chem; R-LPG - Raw LPG; RPP - Refined Petroleum Products; R-PRD - Refined Products; Y-NGL - Y-Grade NGL; YP - Y-Grade Products

Data Sources: Faults - UT Bureau of Economic Geology; Soil Data - USDA/NRCS SSURGO 2016; Mines - USGS 2003; Electric Transmission Lines - Platts 2013; Oil/Gas Wells, Pipelines - Texas Railroad Commission 2015; Roads, Railroads - TxDOT 2015; Utility Crossings - ARUP 2017; ESRI Street Map
Aerial Imagery: USDA NAIP 2014

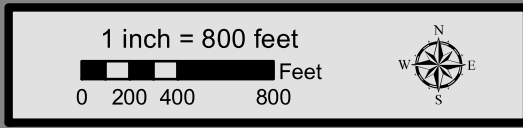

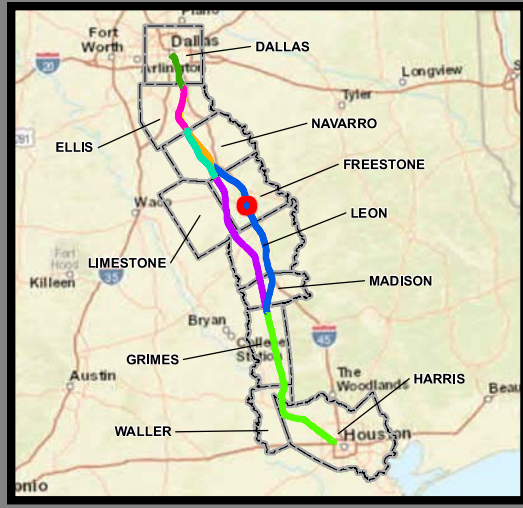
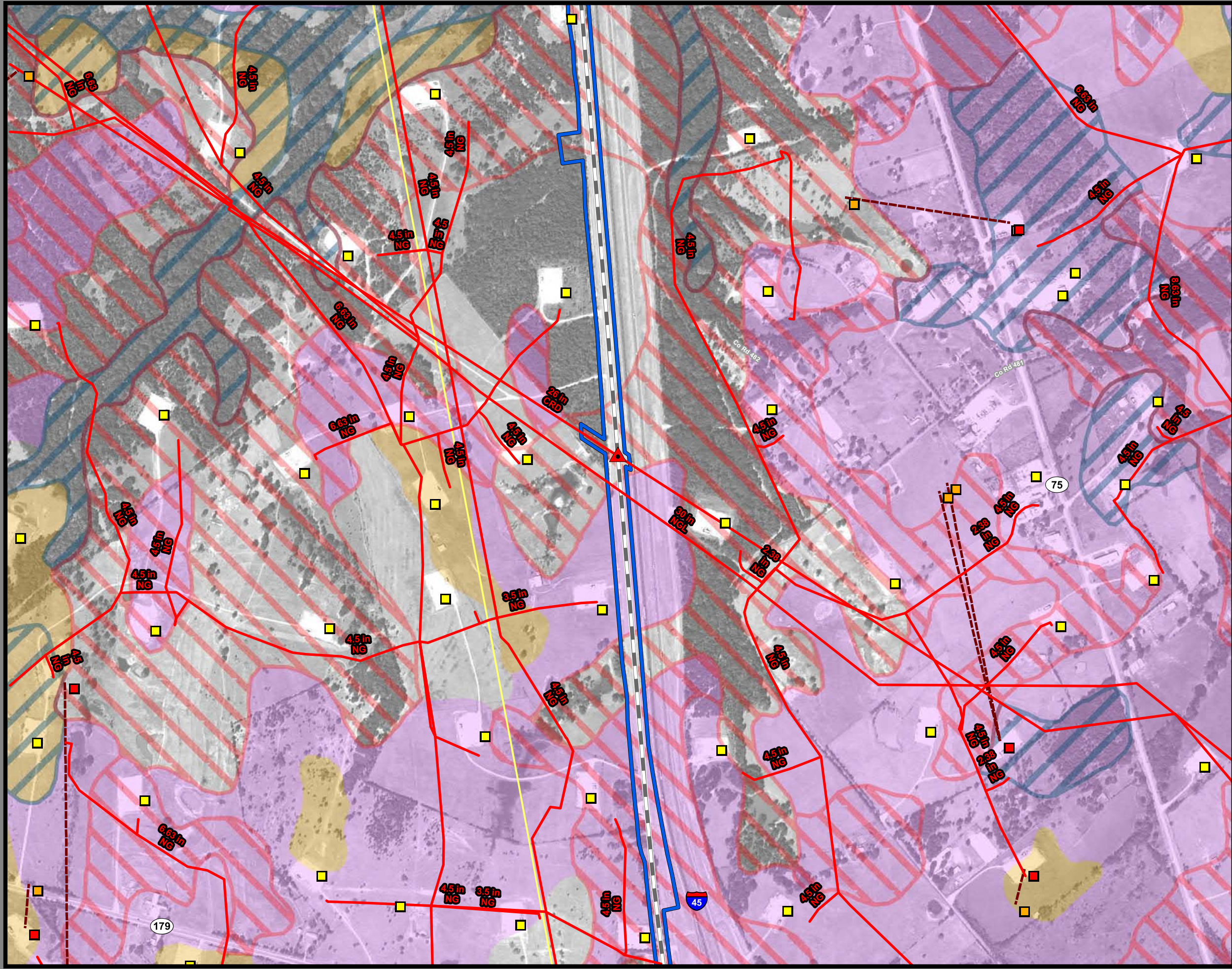

**Dallas to Houston
High-Speed Rail Project
Mineral and Utility Resources
Segment 3C
Sheet 110 of 257**

Legend

Limits of Disturbance	Utilities
Segment 1	Mine
Segment 2A	Utility Crossing
Segment 2B	Electric Transmission Line
Segment 3A	
Segment 3B	Oil/Gas Wells
Segment 3C	Vertical
Segment 4	Directional: Surface
Segment 5	Directional: Bottom
	Directional Well Lines
Track Configuration	Oil/Gas Pipelines
Viaduct	Active
Embankment	Abandoned
Cut	
County Boundary	Soils
Railroad	Highly Erodible
Faults	Hydric
	Prime Farmland
	Farmland of Statewide Importance
	Prime Farmland if Drained

Abbreviated Pipeline Labels:
 CRD - Crude Oil; E/P - Ethane/Propane; EMT - Empty; GJD - Gasoline/Jet Fuel/Diesel; GR - Gasoline Regular; LPG - Liquefied Petroleum Gas; N - Nitrogen; NG - Natural Gas; NG-FWS - Natural Gas FWS; NGL - Natural Gas Liquids; PC - Propylene Chem; R-LPG - Raw LPG; RPP - Refined Petroleum Products; R-PRD - Refined Products; Y-NGL - Y-Grade NGL; Y-P - Y-Grade Products

Data Sources: Faults - UT Bureau of Economic Geology; Soil Data - USDA/NRCS SSURGO 2016; Mines - USGS 2003; Electric Transmission Lines - Platts 2013; Oil/Gas Wells, Pipelines - Texas Railroad Commission 2015; Roads, Railroads - TxDOT 2015; Utility Crossings - ARUP 2017; ESRI Street Map
Aerial Imagery: USDA NAIP 2014

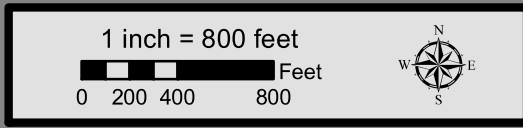

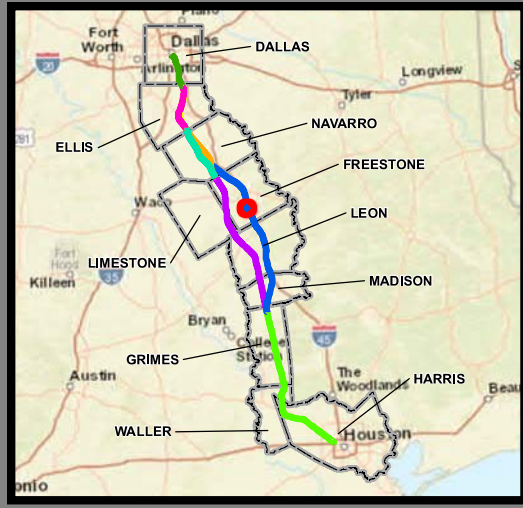
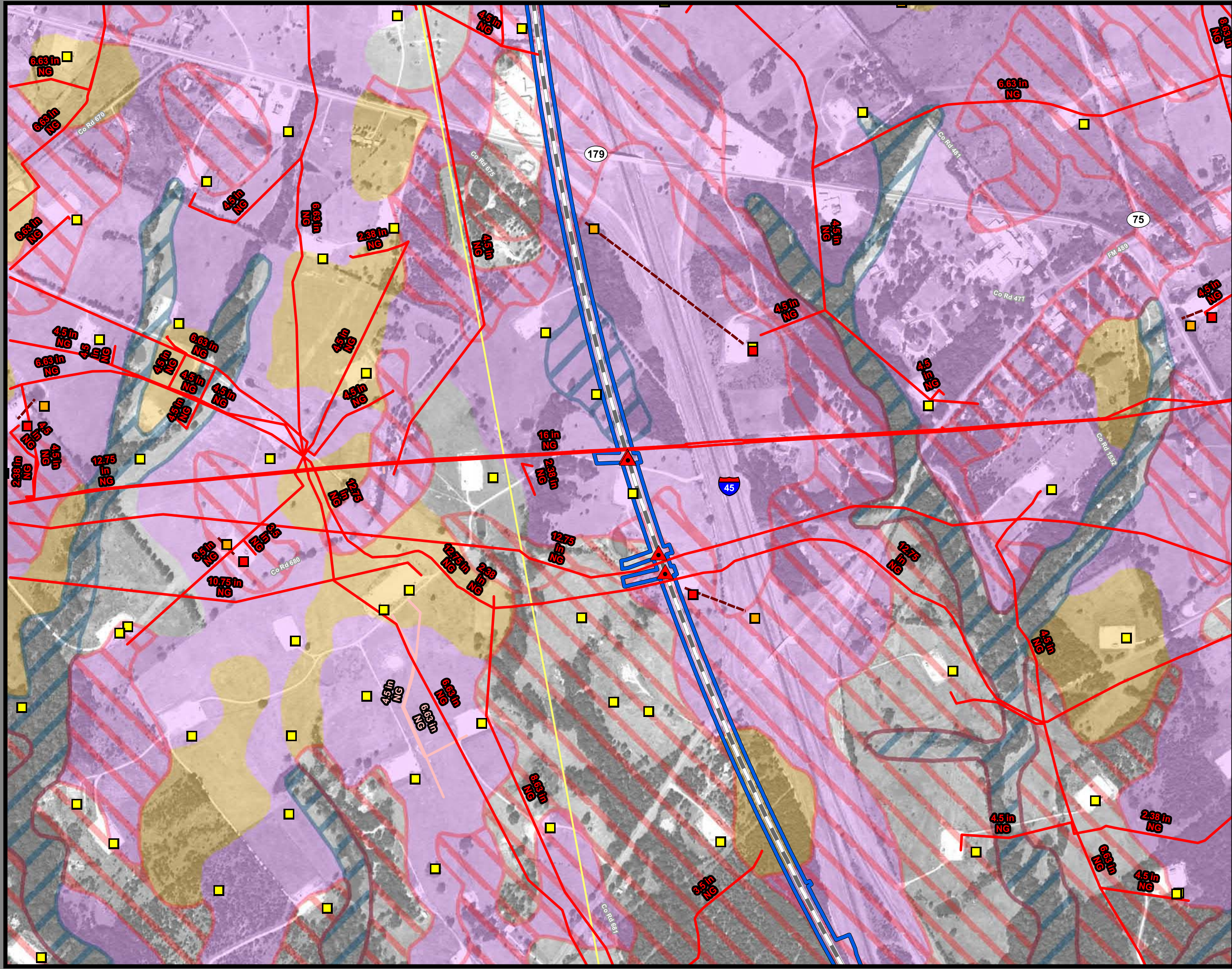

**Dallas to Houston
High-Speed Rail Project
Mineral and Utility Resources
Segment 3C
Sheet 111 of 257**

Legend

Limits of Disturbance	Utilities
Segment 1	Mine
Segment 2A	Utility Crossing
Segment 2B	Electric Transmission Line
Segment 3A	
Segment 3B	Oil/Gas Wells
Segment 3C	Vertical
Segment 4	Directional: Surface
Segment 5	Directional: Bottom
	Directional Well Lines
Track Configuration	Oil/Gas Pipelines
Viaduct	Active
Embankment	Abandoned
Cut	
County Boundary	Soils
Railroad	Highly Erodible
Faults	Hydric
	Prime Farmland
	Farmland of Statewide Importance
	Prime Farmland if Drained

Abbreviated Pipeline Labels:
 CRD - Crude Oil; E/P - Ethane/Propane; EMT - Empty; GJD - Gasoline/Jet Fuel/Diesel; GR - Gasoline Regular; LPG - Liquefied Petroleum Gas; N - Nitrogen; NG - Natural Gas; NG-FWS - Natural Gas FWS; NGL - Natural Gas Liquids; PC - Propylene Chem; R-LPG - Raw LPG; R-PP - Refined Petroleum Products; R-PRD - Refined Products; Y-NGL - Y-Grade NGL; Y-P - Y-Grade Products

Data Sources: Faults - UT Bureau of Economic Geology; Soil Data - USDA/NRCS SSURGO 2016; Mines - USGS 2003; Electric Transmission Lines - Platts 2013; Oil/Gas Wells, Pipelines - Texas Railroad Commission 2015; Roads, Railroads - TxDOT 2015; Utility Crossings - ARUP 2017; ESRI Street Map
Aerial Imagery: USDA NAIP 2014

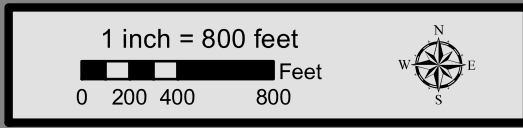

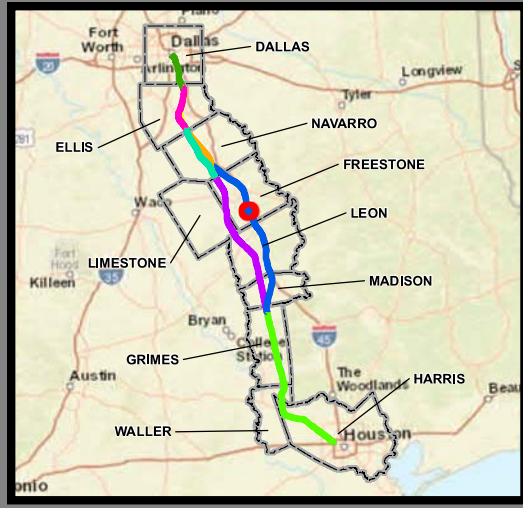
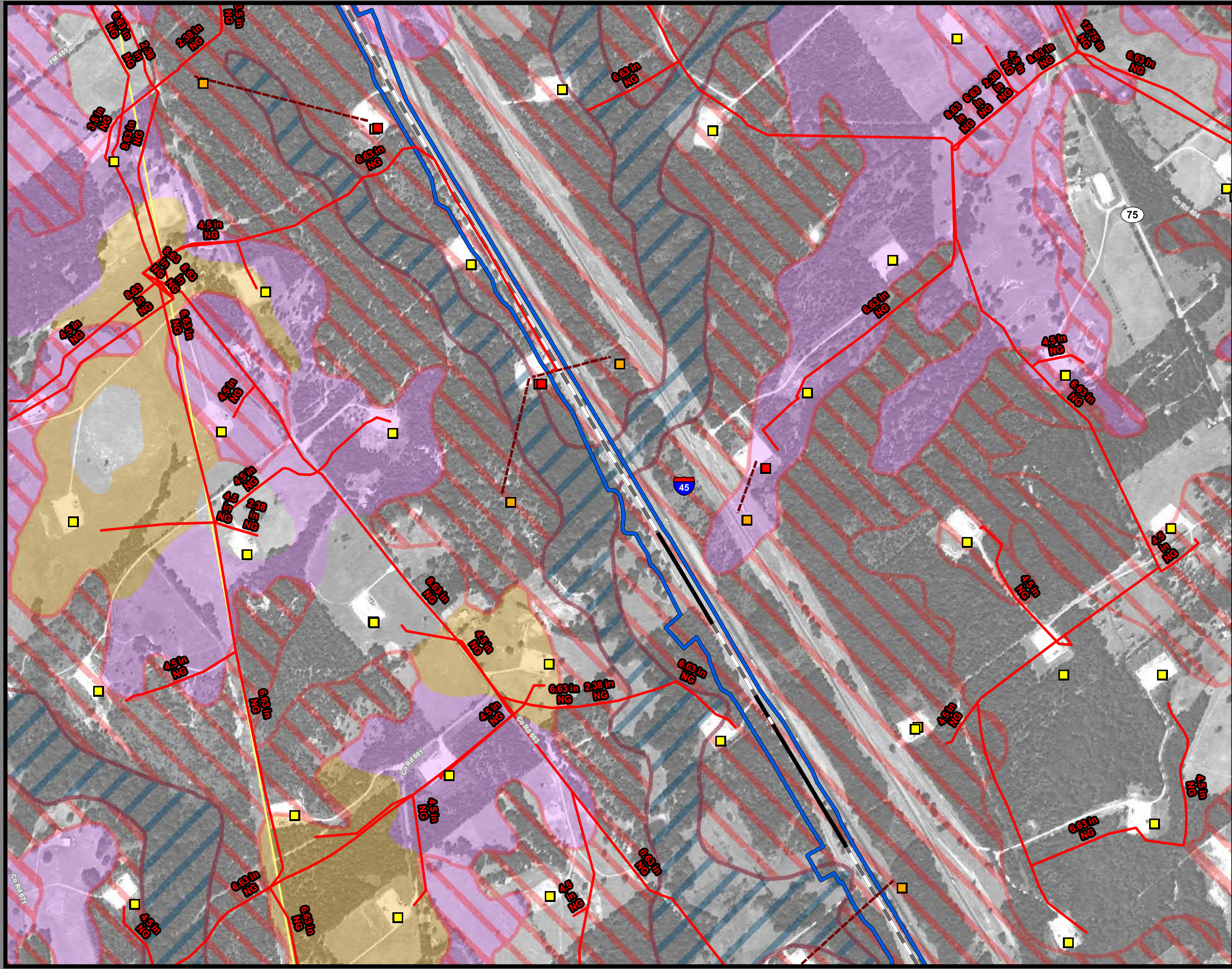

**Dallas to Houston
High-Speed Rail Project
Mineral and Utility Resources
Segment 3C
Sheet 112 of 257**

Legend

Limits of Disturbance	Utilities
Segment 1	Mine
Segment 2A	Utility Crossing
Segment 2B	Electric Transmission Line
Segment 3A	
Segment 3B	Oil/Gas Wells
Segment 3C	Vertical
Segment 4	Directional: Surface
Segment 5	Directional: Bottom
	Directional Well Lines
Track Configuration	Oil/Gas Pipelines
Viaduct	Active
Embankment	Abandoned
Cut	
County Boundary	Soils
Railroad	Highly Erodible
Faults	Hydric
	Prime Farmland
	Farmland of Statewide Importance
	Prime Farmland if Drained

Abbreviated Pipeline Labels:
 CRD - Crude Oil; E/P - Ethane/Propane; EMT - Empty; GJD - Gasoline/Jet Fuel/Diesel; GR - Gasoline Regular; LPG - Liquefied Petroleum Gas; N - Nitrogen; NG - Natural Gas; NG-FWS - Natural Gas FWS; NGL - Natural Gas Liquids; PC - Propylene Chem; R-LPG - Raw LPG; RPP - Refined Petroleum Products; R-PRD - Refined Products; Y-NGL - Y-Grade NGL; Y-P - Y-Grade Products

Data Sources: Faults - UT Bureau of Economic Geology; Soil Data - USDA/NRCS SSURGO 2016; Mines - USGS 2003; Electric Transmission Lines - Platts 2013; Oil/Gas Wells, Pipelines - Texas Railroad Commission 2015; Roads, Railroads - TxDOT 2015; Utility Crossings - ARUP 2017; ESRI Street Map
Aerial Imagery: USDA NAIP 2014

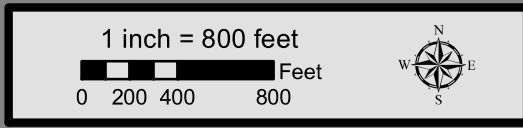

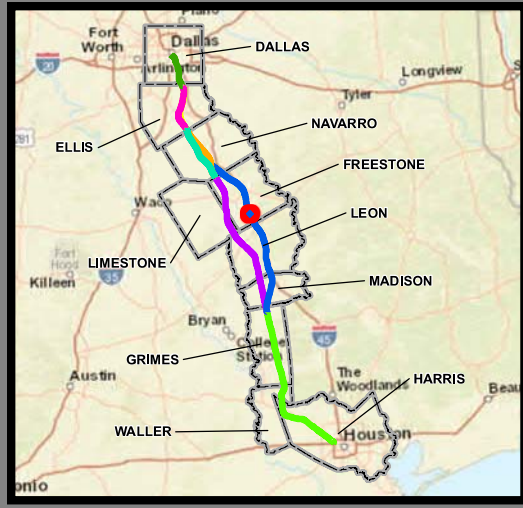
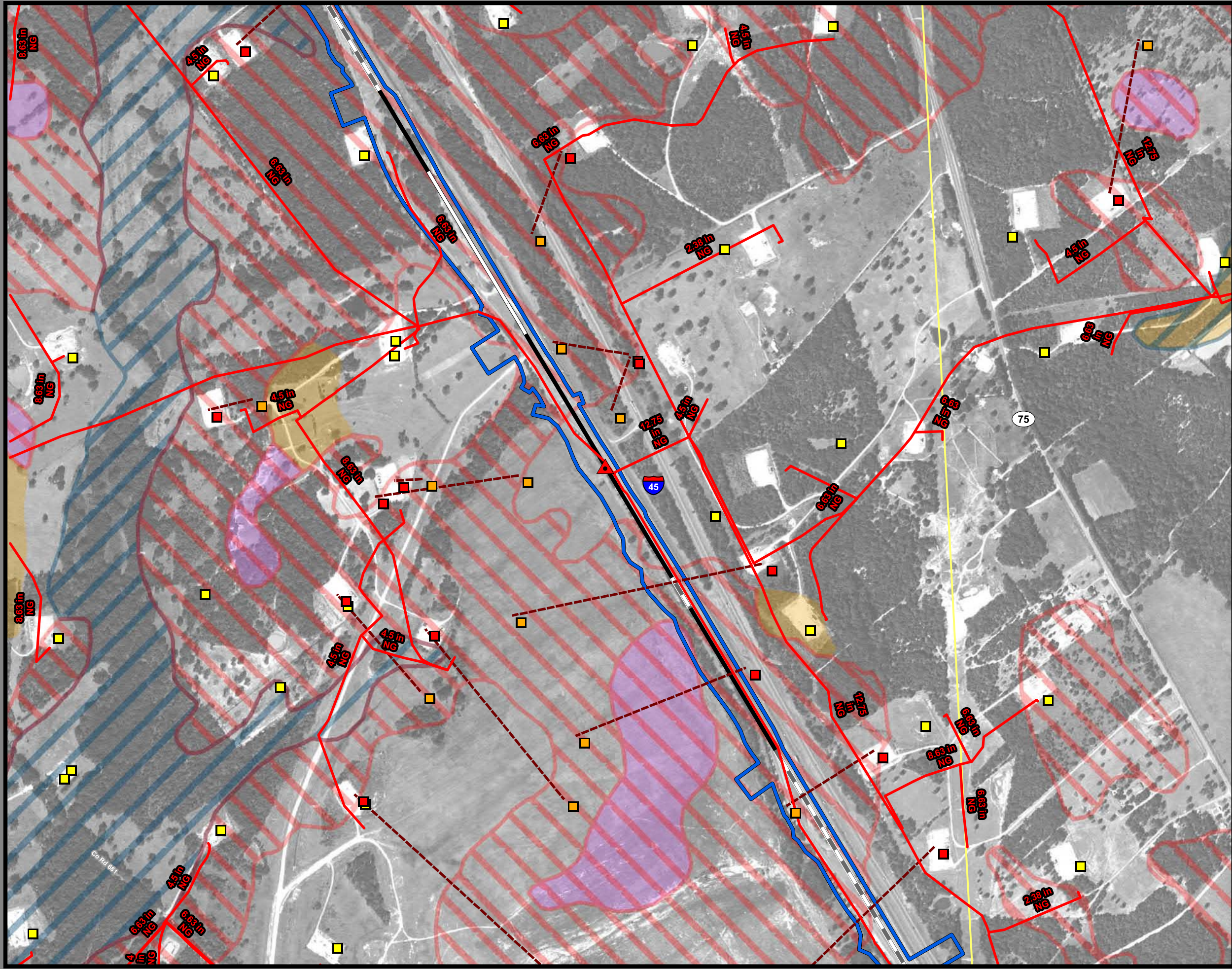

**Dallas to Houston
High-Speed Rail Project
Mineral and Utility Resources
Segment 3C
Sheet 113 of 257**

Legend

Limits of Disturbance	Utilities
Segment 1	Mine
Segment 2A	Utility Crossing
Segment 2B	Electric Transmission Line
Segment 3A	
Segment 3B	Oil/Gas Wells
Segment 3C	Vertical
Segment 4	Directional: Surface
Segment 5	Directional: Bottom
	Directional Well Lines
Track Configuration	Oil/Gas Pipelines
Viaduct	Active
Embankment	Abandoned
Cut	
County Boundary	Soils
Railroad	Highly Erodible
Faults	Hydric
	Prime Farmland
	Farmland of Statewide Importance
	Prime Farmland if Drained

Abbreviated Pipeline Labels:
 CRD - Crude Oil; E/P - Ethane/Propane; EMT - Empty; GJD - Gasoline/Jet Fuel/Diesel; GR - Gasoline Regular; LPG - Liquefied Petroleum Gas; N - Nitrogen; NG - Natural Gas; NG-FWS - Natural Gas FWS; NGL - Natural Gas Liquids; PC - Propylene Chem; R-LPG - Raw LPG; RPP - Refined Petroleum Products; R-PRD - Refined Products; Y-NGL - Y-Grade NGL; YP - Y-Grade Products

Data Sources: Faults - UT Bureau of Economic Geology; Soil Data - USDA/NRCS SSURGO 2016; Mines - USGS 2003; Electric Transmission Lines - Platts 2013; Oil/Gas Wells, Pipelines - Texas Railroad Commission 2015; Roads, Railroads - TxDOT 2015; Utility Crossings - ARUP 2017; ESRI Street Map
Aerial Imagery: USDA NAIP 2014

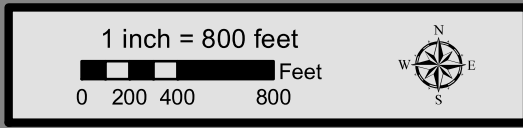

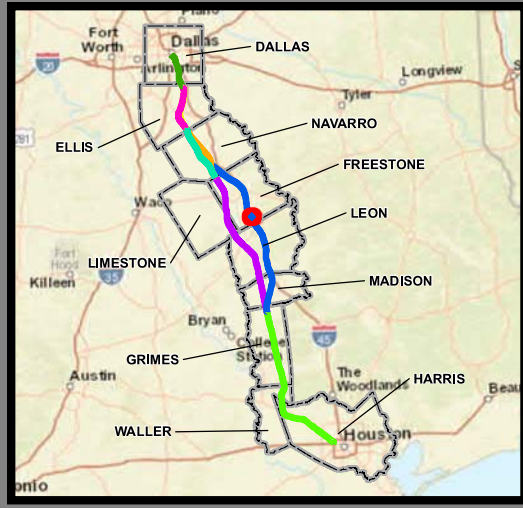
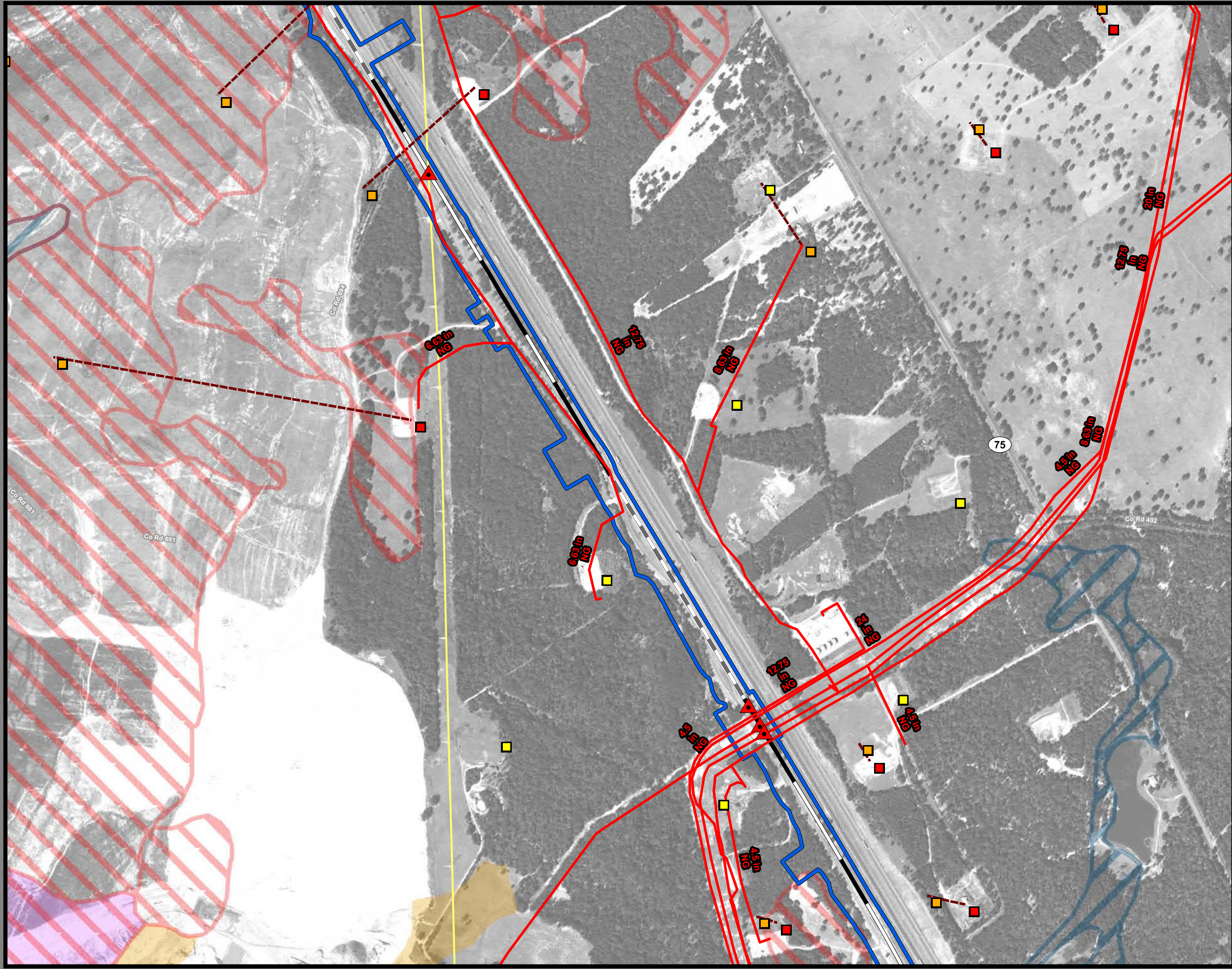

**Dallas to Houston
High-Speed Rail Project
Mineral and Utility Resources
Segment 3C
Sheet 114 of 257**

Legend

Limits of Disturbance	Utilities
Segment 1	Mine
Segment 2A	Utility Crossing
Segment 2B	Electric Transmission Line
Segment 3A	
Segment 3B	Oil/Gas Wells
Segment 3C	Vertical
Segment 4	Directional: Surface
Segment 5	Directional: Bottom
	Directional Well Lines
Track Configuration	Oil/Gas Pipelines
Viaduct	Active
Embankment	Abandoned
Cut	
County Boundary	Soils
Railroad	Highly Erodible
Faults	Hydric
	Prime Farmland
	Farmland of Statewide Importance
	Prime Farmland if Drained

Abbreviated Pipeline Labels:
 CRD - Crude Oil; E/P - Ethane/Propane; EMT - Empty; GJD - Gasoline/Jet Fuel/Diesel; GR - Gasoline Regular; LPG - Liquefied Petroleum Gas; N - Nitrogen; NG - Natural Gas; NG-FWS - Natural Gas FWS; NGL - Natural Gas Liquids; PC - Propylene Chem; R-LPG - Raw LPG; RPP - Refined Petroleum Products; R-PRD - Refined Products; Y-NGL - Y-Grade NGL; Y-P - Y-Grade Products

Data Sources: Faults - UT Bureau of Economic Geology; Soil Data - USDA/NRCS SSURGO 2016; Mines - USGS 2003; Electric Transmission Lines - Platts 2013; Oil/Gas Wells, Pipelines - Texas Railroad Commission 2015; Roads, Railroads - TxDOT 2015; Utility Crossings - ARUP 2017; ESRI Street Map
Aerial Imagery: USDA NAIP 2014

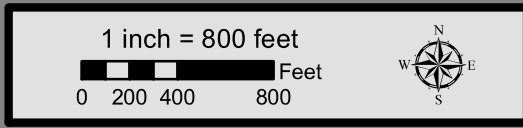

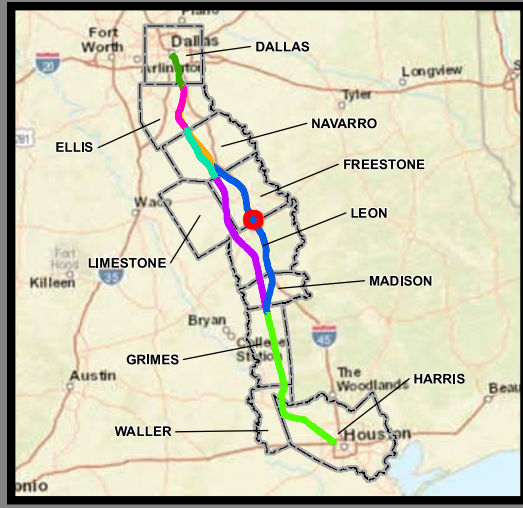
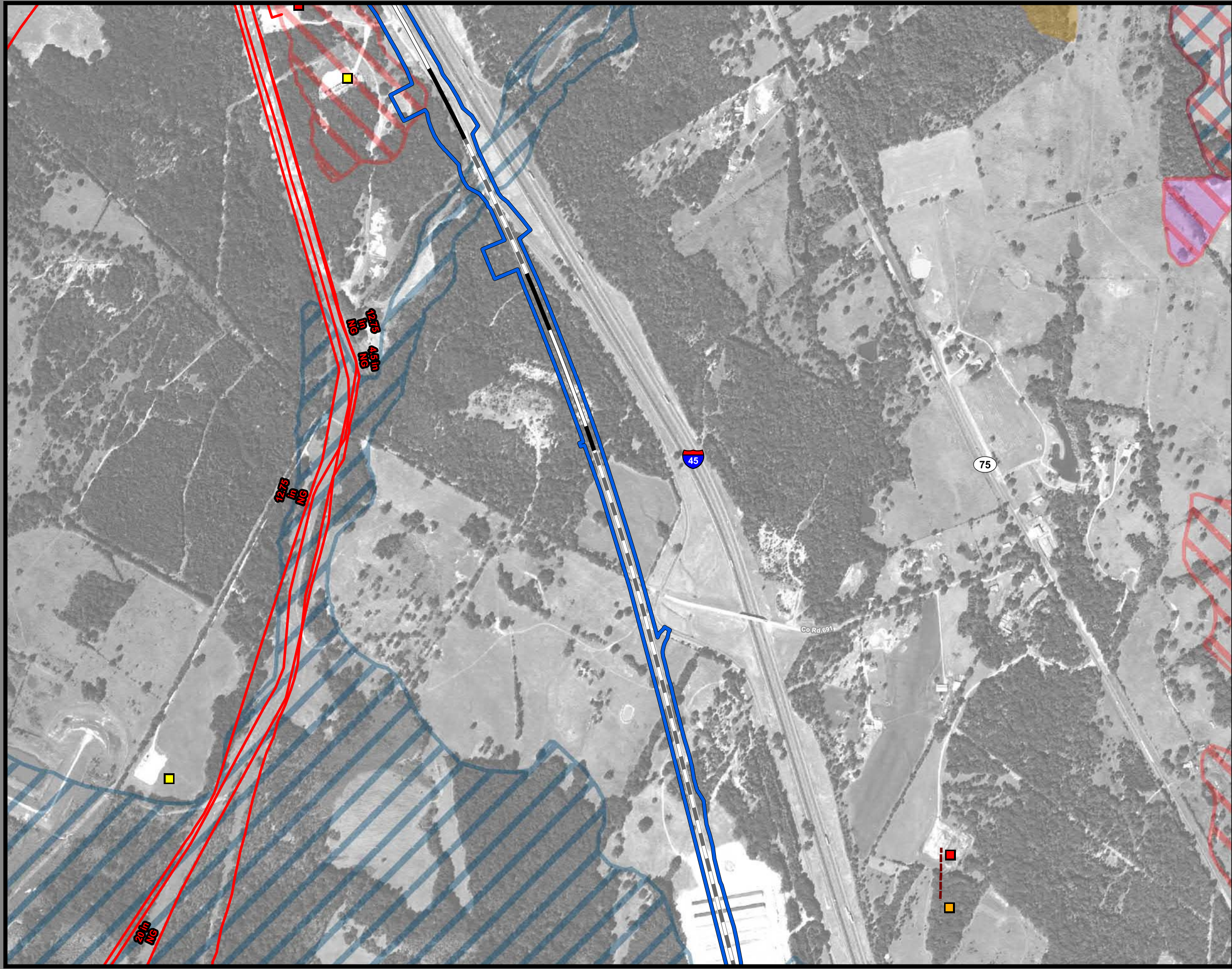

**Dallas to Houston
High-Speed Rail Project
Mineral and Utility Resources
Segment 3C
Sheet 115 of 257**

Legend

Limits of Disturbance	Utilities
Segment 1	Mine
Segment 2A	Utility Crossing
Segment 2B	Electric Transmission Line
Segment 3A	
Segment 3B	Oil/Gas Wells
Segment 3C	Vertical
Segment 4	Directional: Surface
Segment 5	Directional: Bottom
	Directional Well Lines
Track Configuration	Oil/Gas Pipelines
Viaduct	Active
Embankment	Abandoned
Cut	
County Boundary	Soils
Railroad	Highly Erodible
Faults	Hydric
	Prime Farmland
	Farmland of Statewide Importance
	Prime Farmland if Drained

Abbreviated Pipeline Labels:
 CRD - Crude Oil; E/P - Ethane/Propane; EMT - Empty; GJD - Gasoline/Jet Fuel/Diesel; GR - Gasoline Regular; LPG - Liquefied Petroleum Gas; N - Nitrogen; NG - Natural Gas; NG-FWS - Natural Gas FWS; NGL - Natural Gas Liquids; PC - Propylene Chem; R-LPG - Raw LPG; RPP - Refined Petroleum Products; R-PRD - Refined Products; Y-NGL - Y-Grade NGL; YP - Y-Grade Products

Data Sources: Faults - UT Bureau of Economic Geology; Soil Data - USDA/NRCS SSURGO 2016; Mines - USGS 2003; Electric Transmission Lines - Platts 2013; Oil/Gas Wells, Pipelines - Texas Railroad Commission 2015; Roads, Railroads - TxDOT 2015; Utility Crossings - ARUP 2017; ESRI Street Map
Aerial Imagery: USDA NAIP 2014

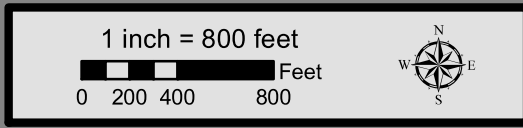

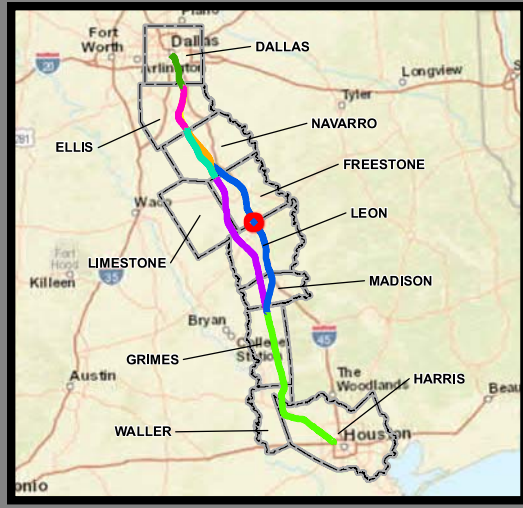
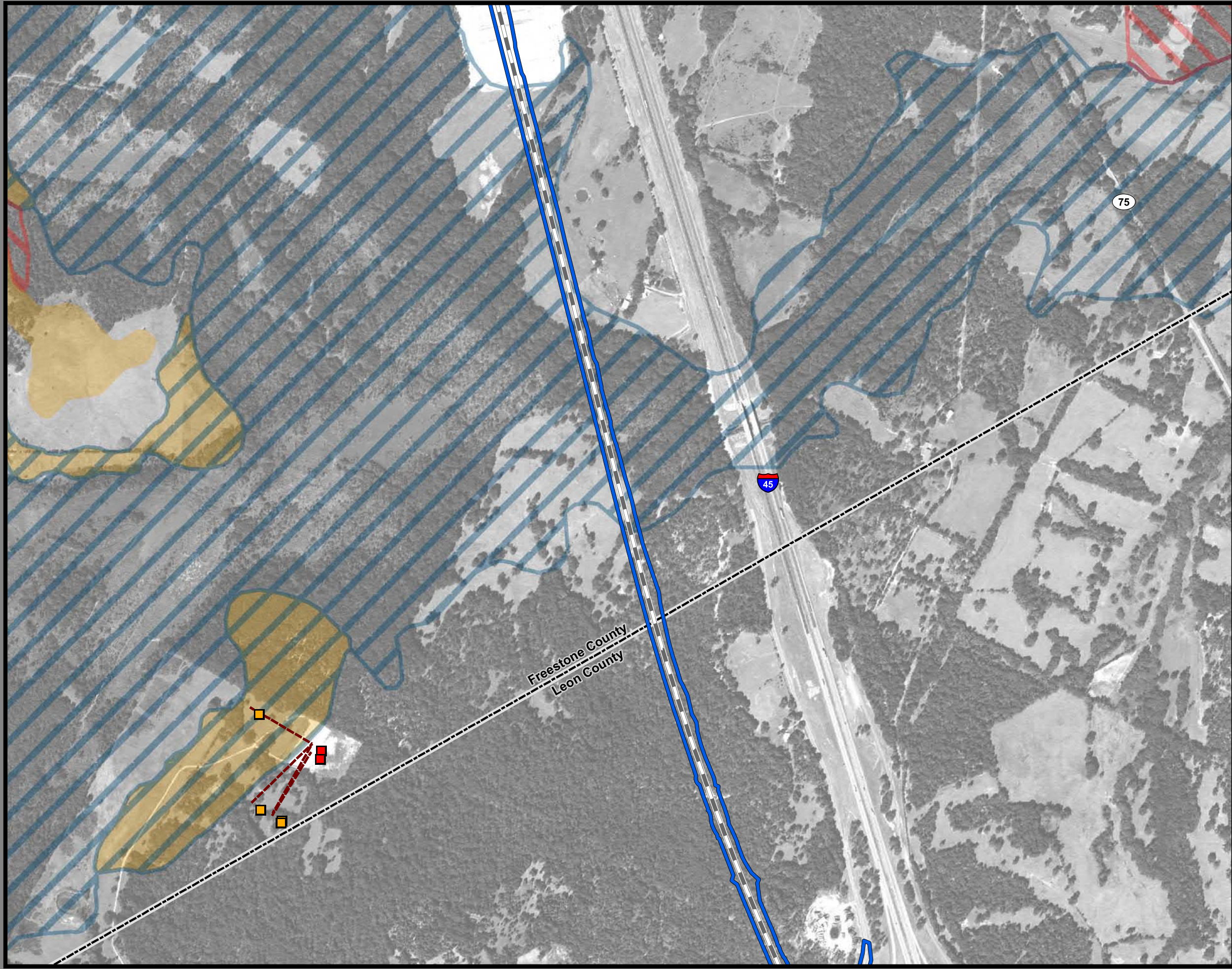

**Dallas to Houston
High-Speed Rail Project
Mineral and Utility Resources
Segment 3C
Sheet 116 of 257**

Legend

Limits of Disturbance	Utilities
Segment 1	Mine
Segment 2A	Utility Crossing
Segment 2B	Electric Transmission Line
Segment 3A	
Segment 3B	Oil/Gas Wells
Segment 3C	Vertical
Segment 4	Directional: Surface
Segment 5	Directional: Bottom
	Directional Well Lines
Track Configuration	Oil/Gas Pipelines
Viaduct	Active
Embankment	Abandoned
Cut	
County Boundary	Soils
Railroad	Highly Erodible
Faults	Hydric
	Prime Farmland
	Farmland of Statewide Importance
	Prime Farmland if Drained

Abbreviated Pipeline Labels:
 CRD - Crude Oil; E/P - Ethane/Propane; EMT - Empty; GJD - Gasoline/Jet Fuel/Diesel; GR - Gasoline Regular; LPG - Liquefied Petroleum Gas; N - Nitrogen; NG - Natural Gas; NG-FWS - Natural Gas FWS; NGL - Natural Gas Liquids; PC - Propylene Chem; R-LPG - Raw LPG; RPP - Refined Petroleum Products; R-PRD - Refined Products; Y-NGL - Y-Grade NGL; YP - Y-Grade Products

Data Sources: Faults - UT Bureau of Economic Geology; Soil Data - USDA/NRCS SSURGO 2016; Mines - USGS 2003; Electric Transmission Lines - Platts 2013; Oil/Gas Wells, Pipelines - Texas Railroad Commission 2015; Roads, Railroads - TxDOT 2015; Utility Crossings - ARUP 2017; ESRI Street Map
Aerial Imagery: USDA NAIP 2014

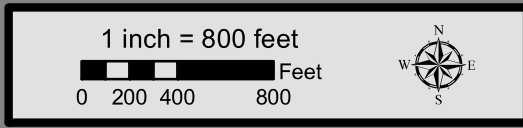

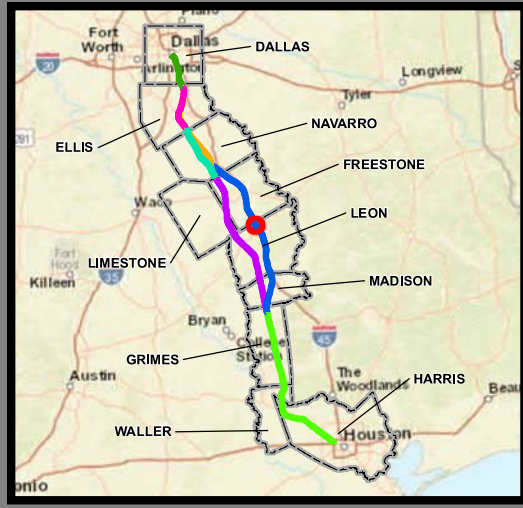
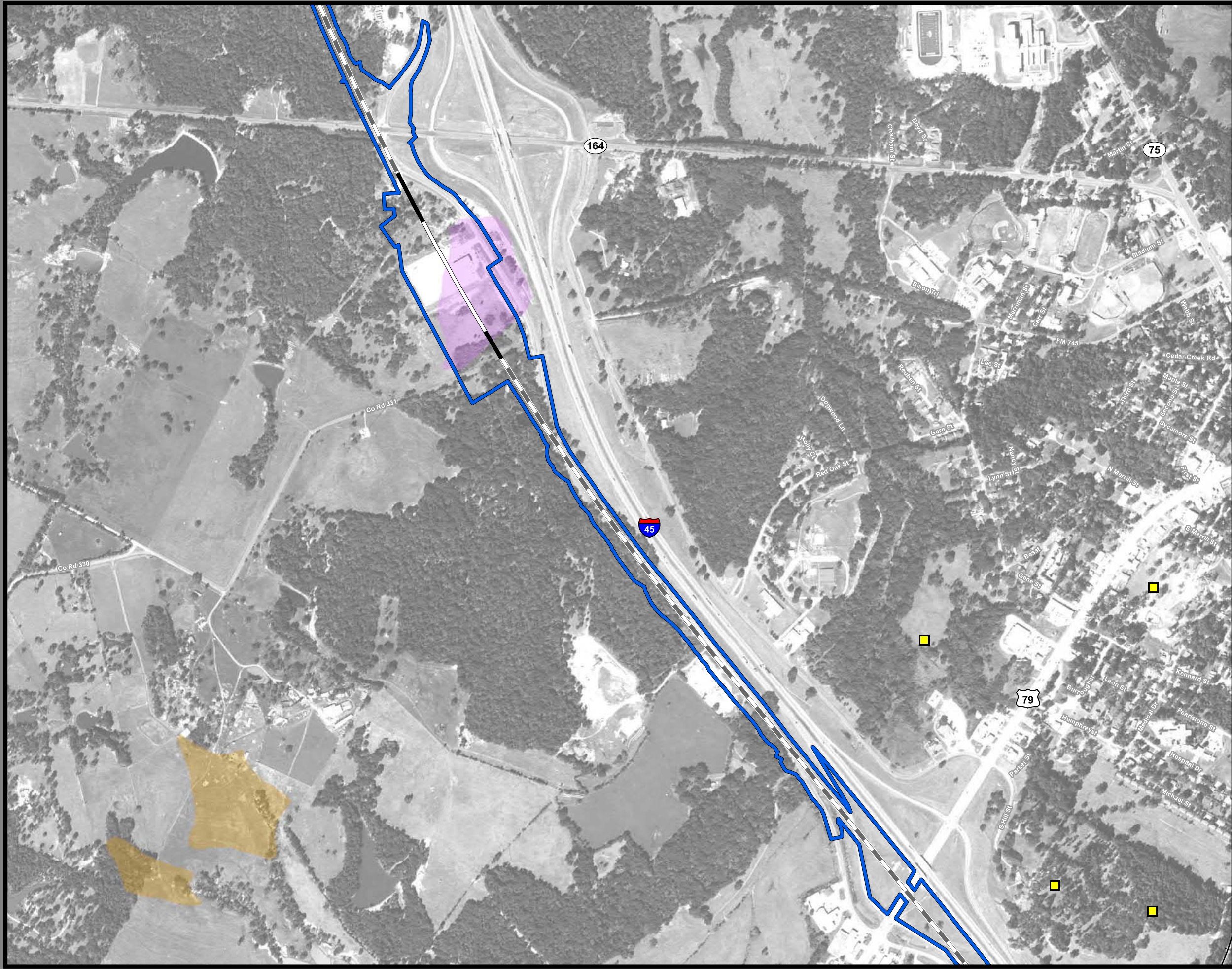

Dallas to Houston
High-Speed Rail Project
 Mineral and Utility Resources
 Segment 3C
 Sheet 117 of 257

Legend

Limits of Disturbance	Utilities
Segment 1	Mine
Segment 2A	Utility Crossing
Segment 2B	Electric Transmission Line
Segment 3A	
Segment 3B	Oil/Gas Wells
Segment 3C	Vertical
Segment 4	Directional: Surface
Segment 5	Directional: Bottom
	Directional Well Lines
Track Configuration	Oil/Gas Pipelines
Viaduct	Active
Embankment	Abandoned
Cut	
County Boundary	Soils
Railroad	Highly Erodible
Faults	Hydric
	Prime Farmland
	Farmland of Statewide Importance
	Prime Farmland if Drained

Abbreviated Pipeline Labels:
 CRD - Crude Oil; E/P - Ethane/Propane; EMT - Empty; GJD - Gasoline/Jet Fuel/Diesel; GR - Gasoline Regular; LPG - Liquefied Petroleum Gas; N - Nitrogen; NG - Natural Gas; NG-FWS - Natural Gas FWS; NGL - Natural Gas Liquids; PC - Propylene Chem; R-LPG - Raw LPG; RPP - Refined Petroleum Products; R-PRD - Refined Products; Y-NGL - Y-Grade NGL; YP - Y-Grade Products

Data Sources: Faults - UT Bureau of Economic Geology; Soil Data - USDA/NRCS SSURGO 2016; Mines - USGS 2003; Electric Transmission Lines - Platts 2013; Oil/Gas Wells, Pipelines - Texas Railroad Commission 2015; Roads, Railroads - TxDOT 2015; Utility Crossings - ARUP 2017; ESRI Street Map
Aerial Imagery: USDA NAIP 2014

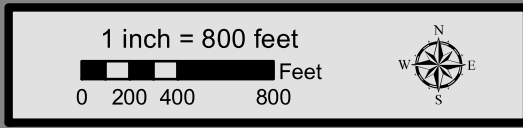

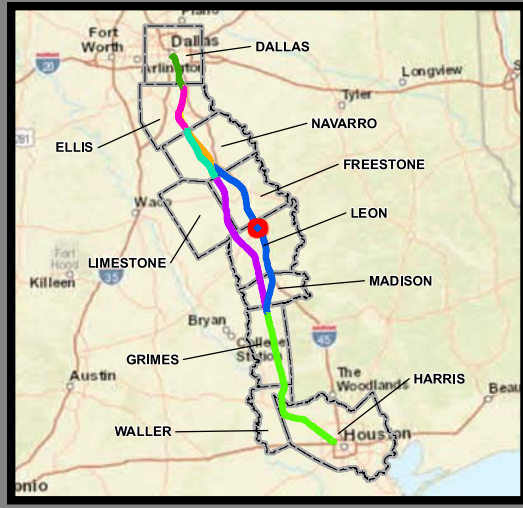
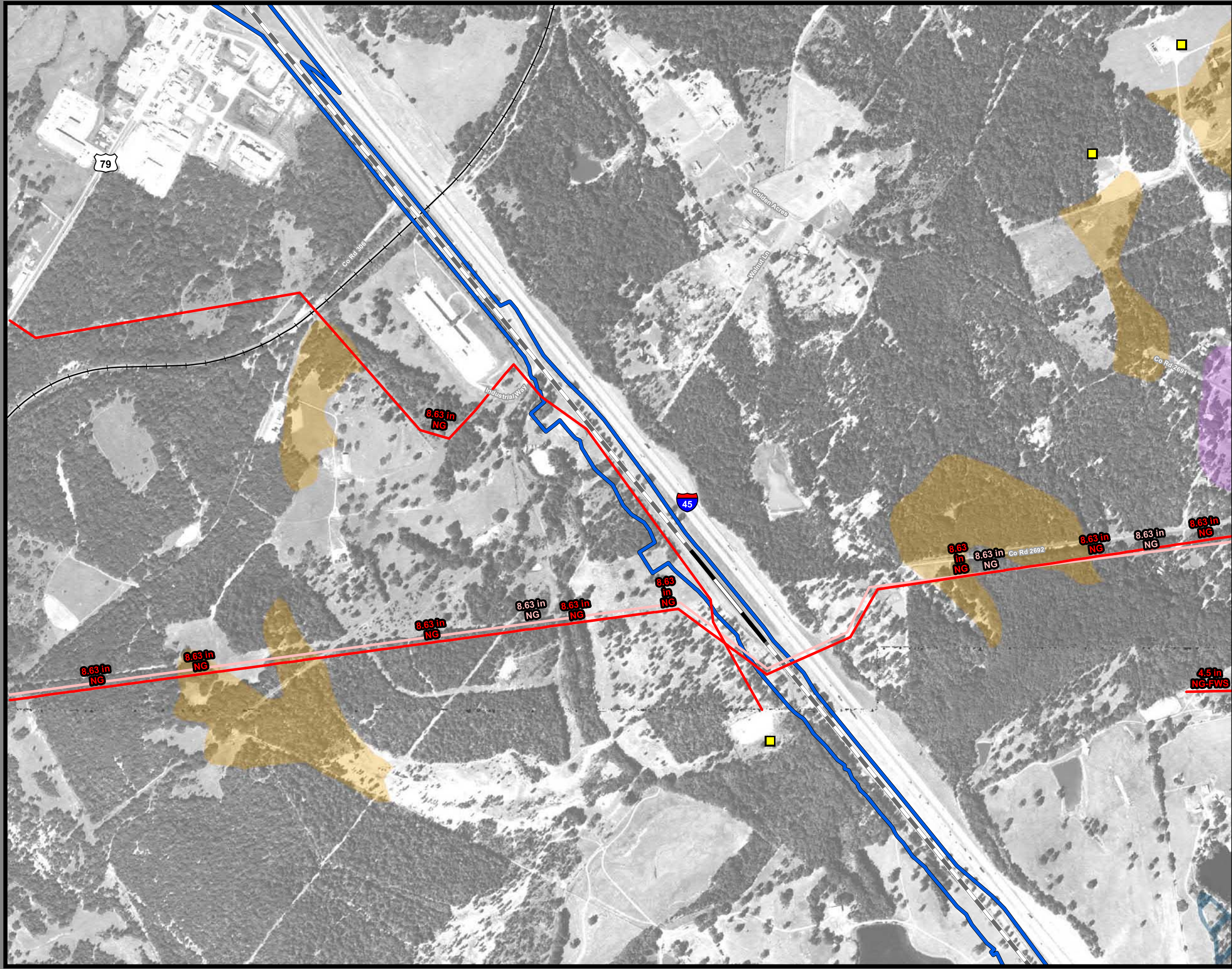

**Dallas to Houston
High-Speed Rail Project
Mineral and Utility Resources
Segment 3C
Sheet 118 of 257**

Legend

Limits of Disturbance	Utilities
Segment 1	Mine
Segment 2A	Utility Crossing
Segment 2B	Electric Transmission Line
Segment 3A	
Segment 3B	Oil/Gas Wells
Segment 3C	Vertical
Segment 4	Directional: Surface
Segment 5	Directional: Bottom
	Directional Well Lines
Track Configuration	Oil/Gas Pipelines
Viaduct	Active
Embankment	Abandoned
Cut	
County Boundary	Soils
Railroad	Highly Erodible
Faults	Hydric
	Prime Farmland
	Farmland of Statewide Importance
	Prime Farmland if Drained

Abbreviated Pipeline Labels:
 CRD - Crude Oil; E/P - Ethane/Propane; EMT - Empty; GJD - Gasoline/Jet Fuel/Diesel; GR - Gasoline Regular; LPG - Liquefied Petroleum Gas; N - Nitrogen; NG - Natural Gas; NG-FWS - Natural Gas FWS; NGL - Natural Gas Liquids; PC - Propylene Chem; R-LPG - Raw LPG; R-PP - Refined Petroleum Products; R-PRD - Refined Products; Y-NGL - Y-Grade NGL; Y-P - Y-Grade Products

Data Sources: Faults - UT Bureau of Economic Geology; Soil Data - USDA/NRCS SSURGO 2016; Mines - USGS 2003; Electric Transmission Lines - Platts 2013; Oil/Gas Wells, Pipelines - Texas Railroad Commission 2015; Roads, Railroads - TxDOT 2015; Utility Crossings - ARUP 2017; ESRI Street Map
Aerial Imagery: USDA NAIP 2014

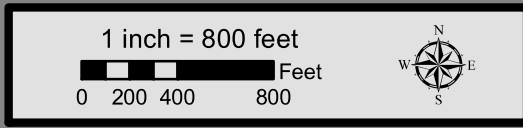

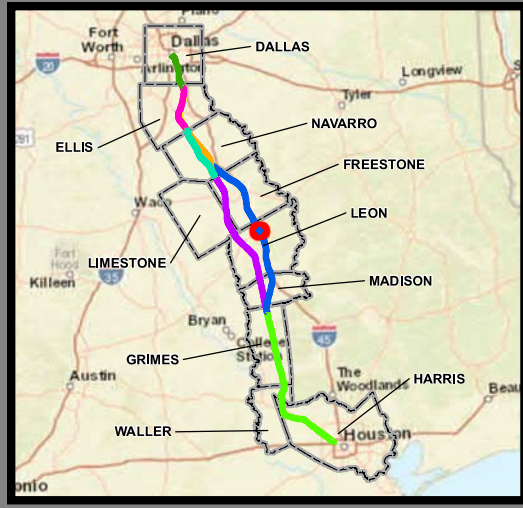
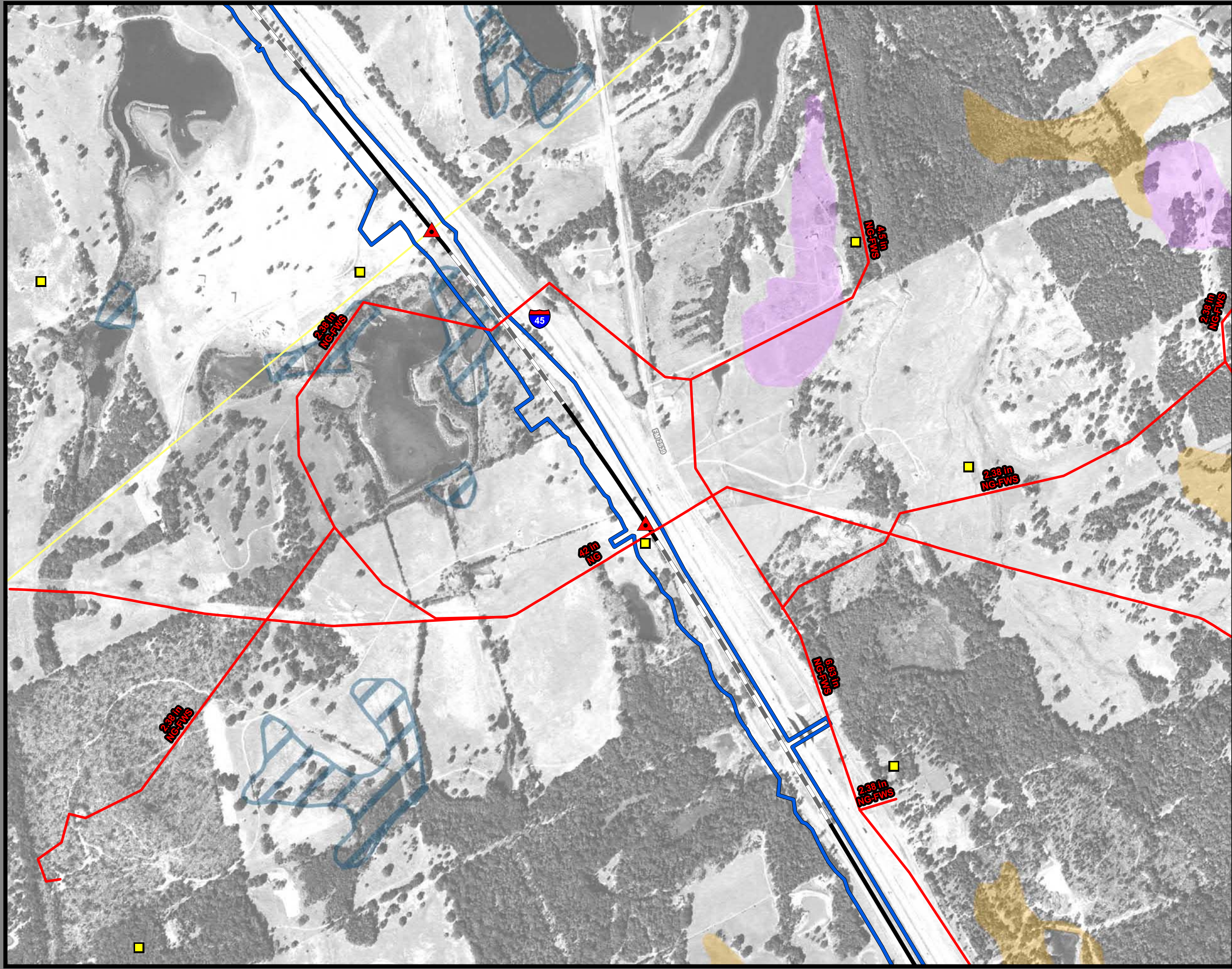

**Dallas to Houston
High-Speed Rail Project
Mineral and Utility Resources
Segment 3C
Sheet 119 of 257**

Legend

Limits of Disturbance	Utilities
Segment 1	Mine
Segment 2A	Utility Crossing
Segment 2B	Electric Transmission Line
Segment 3A	
Segment 3B	Oil/Gas Wells
Segment 3C	Vertical
Segment 4	Directional: Surface
Segment 5	Directional: Bottom
	Directional Well Lines
Track Configuration	Oil/Gas Pipelines
Viaduct	Active
Embankment	Abandoned
Cut	
County Boundary	Soils
Railroad	Highly Erodible
Faults	Hydric
	Prime Farmland
	Farmland of Statewide Importance
	Prime Farmland if Drained

Abbreviated Pipeline Labels:
 CRD - Crude Oil; E/P - Ethane/Propane; EMT - Empty; GJD - Gasoline/Jet Fuel/Diesel; GR - Gasoline Regular; LPG - Liquefied Petroleum Gas; N - Nitrogen; NG - Natural Gas; NG-FWS - Natural Gas FWS; NGL - Natural Gas Liquids; PC - Propylene Chem; R-LPG - Raw LPG; RPP - Refined Petroleum Products; R-PRD - Refined Products; Y-NGL - Y-Grade NGL; Y-P - Y-Grade Products

Data Sources: Faults - UT Bureau of Economic Geology; Soil Data - USDA/NRCS SSURGO 2016; Mines - USGS 2003; Electric Transmission Lines - Platts 2013; Oil/Gas Wells, Pipelines - Texas Railroad Commission 2015; Roads, Railroads - TxDOT 2015; Utility Crossings - ARUP 2017; ESRI Street Map
Aerial Imagery: USDA NAIP 2014

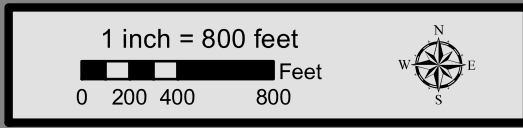

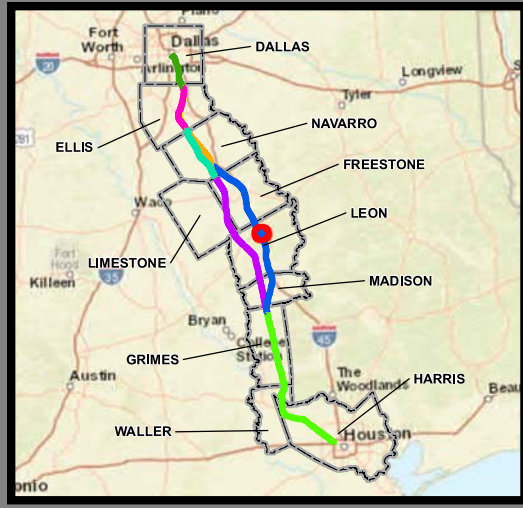
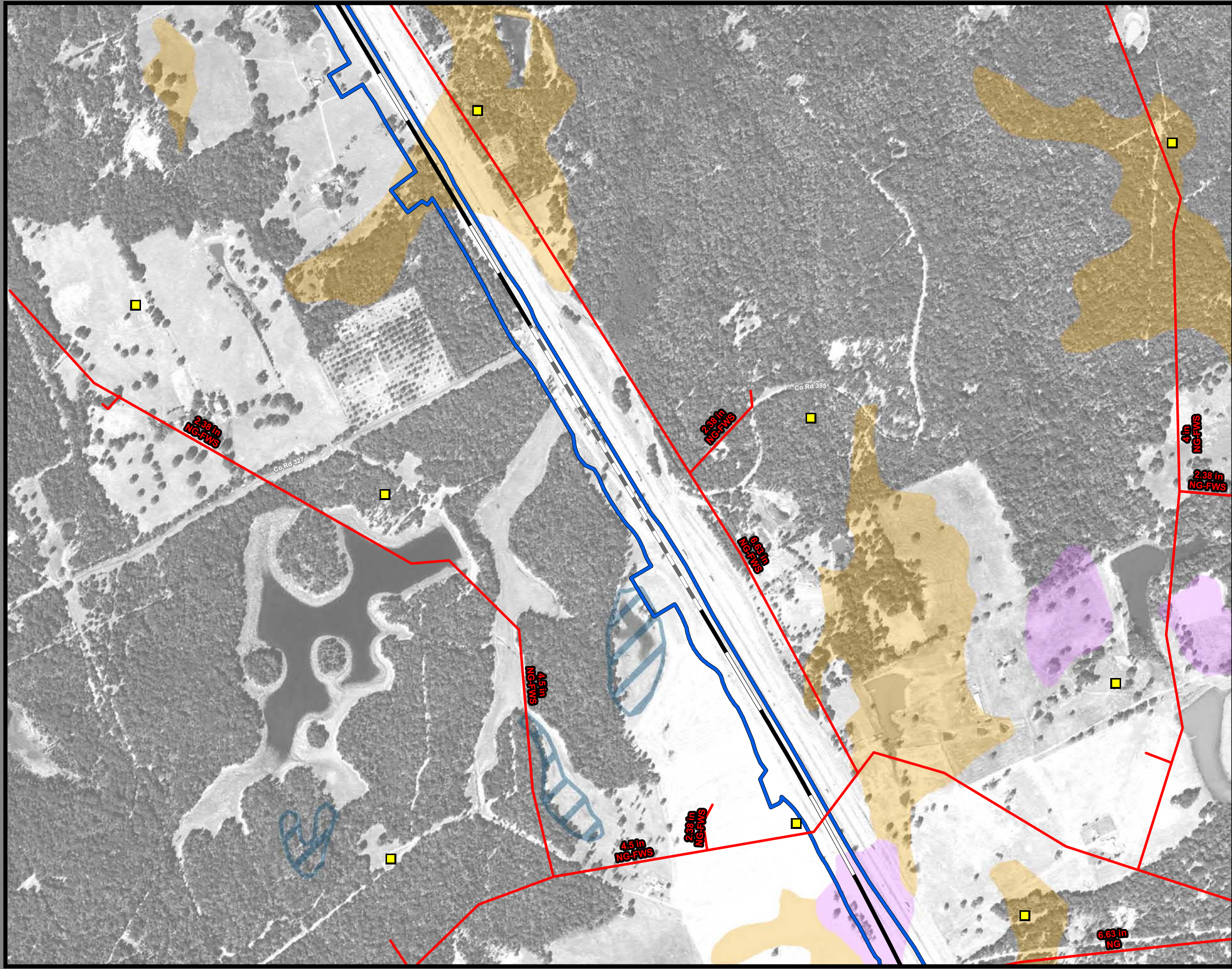

**Dallas to Houston
High-Speed Rail Project
Mineral and Utility Resources
Segment 3C
Sheet 120 of 257**

Legend

Limits of Disturbance	Utilities
Segment 1	Mine
Segment 2A	Utility Crossing
Segment 2B	Electric Transmission Line
Segment 3A	
Segment 3B	Oil/Gas Wells
Segment 3C	Vertical
Segment 4	Directional: Surface
Segment 5	Directional: Bottom
	Directional Well Lines
Track Configuration	Oil/Gas Pipelines
Viaduct	Active
Embankment	Abandoned
Cut	
County Boundary	Soils
Railroad	Highly Erodible
Faults	Hydric
	Prime Farmland
	Farmland of Statewide Importance
	Prime Farmland if Drained

Abbreviated Pipeline Labels:
 CRD - Crude Oil; E/P - Ethane/Propane; EMT - Empty; GJD - Gasoline/Jet Fuel/Diesel; GR - Gasoline Regular; LPG - Liquefied Petroleum Gas; N - Nitrogen; NG - Natural Gas; NG-FWS - Natural Gas FWS; NGL - Natural Gas Liquids; PC - Propylene Chem; R-LPG - Raw LPG; RPP - Refined Petroleum Products; R-PRD - Refined Products; Y-NGL - Y-Grade NGL; Y-P - Y-Grade Products

Data Sources: Faults - UT Bureau of Economic Geology; Soil Data - USDA/NRCS SSURGO 2016; Mines - USGS 2003; Electric Transmission Lines - Platts 2013; Oil/Gas Wells, Pipelines - Texas Railroad Commission 2015; Roads, Railroads - TxDOT 2015; Utility Crossings - ARUP 2017; ESRI Street Map
Aerial Imagery: USDA NAIP 2014

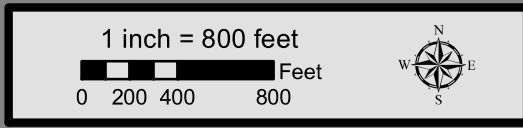

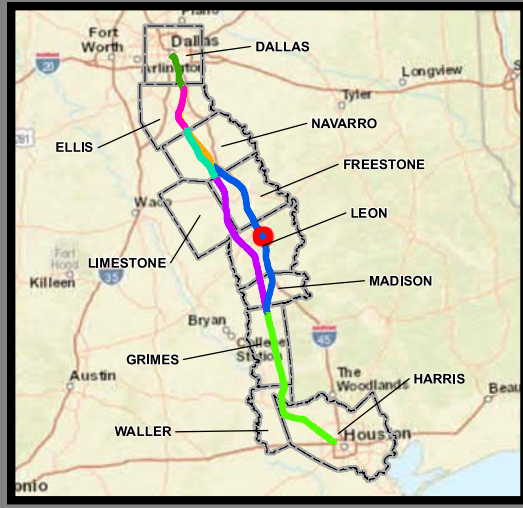
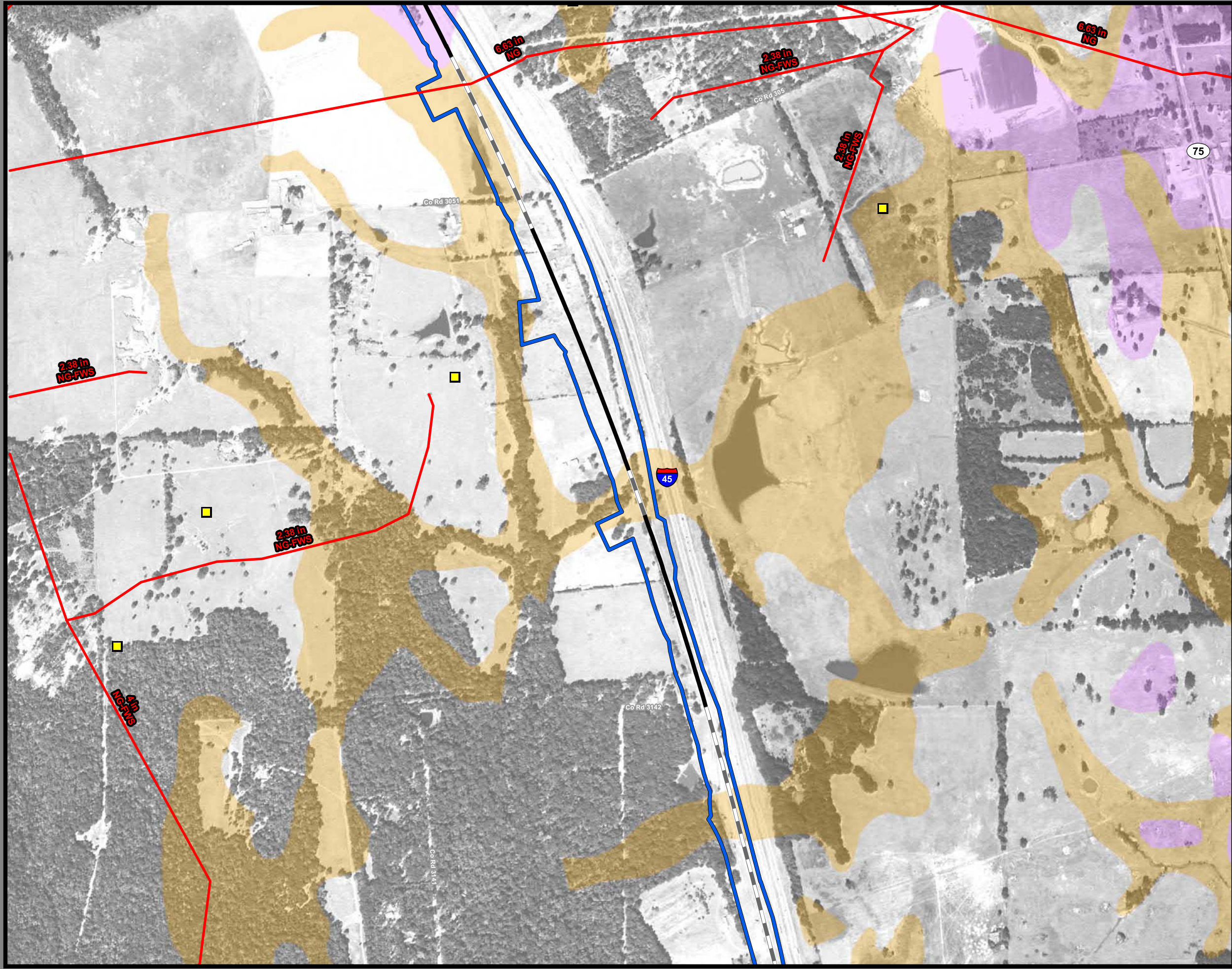

**Dallas to Houston
High-Speed Rail Project
Mineral and Utility Resources
Segment 3C
Sheet 121 of 257**

Legend

Limits of Disturbance	Utilities
Segment 1	Mine
Segment 2A	Utility Crossing
Segment 2B	Electric Transmission Line
Segment 3A	
Segment 3B	Oil/Gas Wells
Segment 3C	Vertical
Segment 4	Directional: Surface
Segment 5	Directional: Bottom
	Directional Well Lines
Track Configuration	Oil/Gas Pipelines
Viaduct	Active
Embankment	Abandoned
Cut	
County Boundary	Soils
Railroad	Highly Erodible
Faults	Hydric
	Prime Farmland
	Farmland of Statewide Importance
	Prime Farmland if Drained

Abbreviated Pipeline Labels:
 CRD - Crude Oil; E/P - Ethane/Propane; EMT - Empty; GJD - Gasoline/Jet Fuel/Diesel; GR - Gasoline Regular; LPG - Liquefied Petroleum Gas; N - Nitrogen; NG - Natural Gas; NG-FWS - Natural Gas FWS; NGL - Natural Gas Liquids; PC - Propylene Chem; R-LPG - Raw LPG; RPP - Refined Petroleum Products; R-PRD - Refined Products; Y-NGL - Y-Grade NGL; Y-P - Y-Grade Products

Data Sources: Faults - UT Bureau of Economic Geology; Soil Data - USDA/NRCS SSURGO 2016; Mines - USGS 2003; Electric Transmission Lines - Platts 2013; Oil/Gas Wells, Pipelines - Texas Railroad Commission 2015; Roads, Railroads - TxDOT 2015; Utility Crossings - ARUP 2017; ESRI Street Map
Aerial Imagery: USDA NAIP 2014

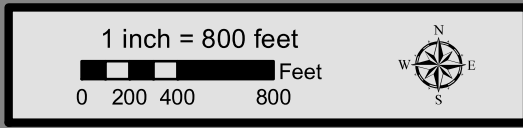

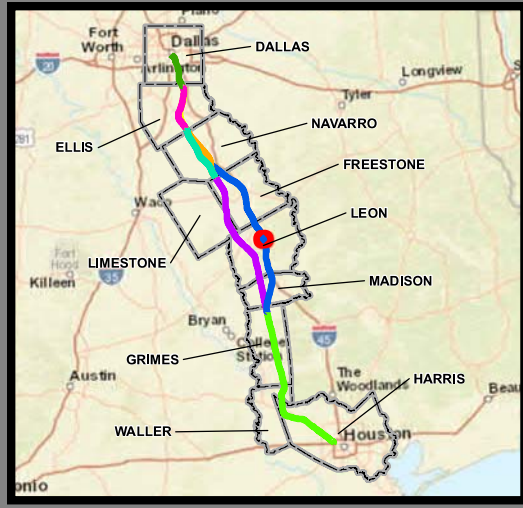

**Dallas to Houston
High-Speed Rail Project
Mineral and Utility Resources
Segment 3C
Sheet 122 of 257**

Legend

Limits of Disturbance	Utilities
Segment 1	Mine
Segment 2A	Utility Crossing
Segment 2B	Electric Transmission Line
Segment 3A	
Segment 3B	Oil/Gas Wells
Segment 3C	Vertical
Segment 4	Directional: Surface
Segment 5	Directional: Bottom
	Directional Well Lines
Track Configuration	Oil/Gas Pipelines
Viaduct	Active
Embankment	Abandoned
Cut	
County Boundary	Soils
Railroad	Highly Erodible
Faults	Hydric
	Prime Farmland
	Farmland of Statewide Importance
	Prime Farmland if Drained

Abbreviated Pipeline Labels:
 CRD - Crude Oil; E/P - Ethane/Propane; EMT - Empty; GJD - Gasoline/Jet Fuel/Diesel; GR - Gasoline Regular; LPG - Liquefied Petroleum Gas; N - Nitrogen; NG - Natural Gas; NG-FWS - Natural Gas FWS; NGL - Natural Gas Liquids; PC - Propylene Chem; R-LPG - Raw LPG; RPP - Refined Petroleum Products; R-PRD - Refined Products; Y-NGL - Y-Grade NGL; Y-P - Y-Grade Products

Data Sources: Faults - UT Bureau of Economic Geology; Soil Data - USDA/NRCS SSURGO 2016; Mines - USGS 2003; Electric Transmission Lines - Platts 2013; Oil/Gas Wells, Pipelines - Texas Railroad Commission 2015; Roads, Railroads - TxDOT 2015; Utility Crossings - ARUP 2017; ESRI Street Map
Aerial Imagery: USDA NAIP 2014

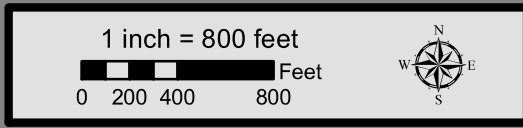

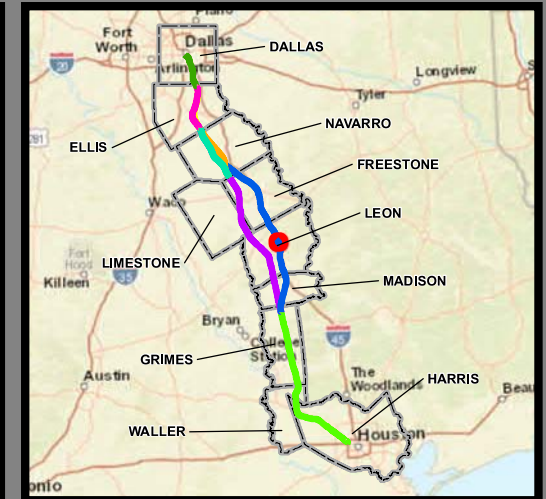

**Dallas to Houston
High-Speed Rail Project
Mineral and Utility Resources
Segment 3C
Sheet 123 of 257**

Legend

Limits of Disturbance	Utilities
Segment 1	Mine
Segment 2A	Utility Crossing
Segment 2B	Electric Transmission Line
Segment 3A	Oil/Gas Wells
Segment 3B	Vertical
Segment 3C	Directional: Surface
Segment 4	Directional: Bottom
Segment 5	Directional Well Lines
Track Configuration	Oil/Gas Pipelines
Viaduct	Active
Embankment	Abandoned
Cut	Soils
County Boundary	Highly Erodible
Railroad	Hydric
Faults	Prime Farmland
	Farmland of Statewide Importance
	Prime Farmland if Drained

Abbreviated Pipeline Labels:
 CRD - Crude Oil; E/P - Ethane/Propane; EMT - Empty; GJD - Gasoline/Jet Fuel/Diesel; GR - Gasoline Regular; LPG - Liquefied Petroleum Gas; N - Nitrogen; NG - Natural Gas; NG-FWS - Natural Gas FWS; NGL - Natural Gas Liquids; PC - Propylene Chem; R-LPG - Raw LPG; RPP - Refined Petroleum Products; R-PRD - Refined Products; Y-NGL - Y-Grade NGL; YP - Y-Grade Products

Data Sources: Faults - UT Bureau of Economic Geology; Soil Data - USDA/NRCS SSURGO 2016; Mines - USGS 2003; Electric Transmission Lines - Platts 2013; Oil/Gas Wells, Pipelines - Texas Railroad Commission 2015; Roads, Railroads - TxDOT 2015; Utility Crossings - ARUP 2017; ESRI Street Map
Aerial Imagery: USDA NAIP 2014

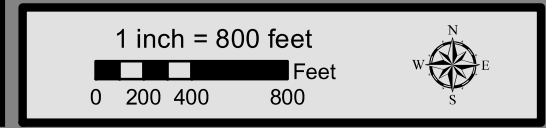

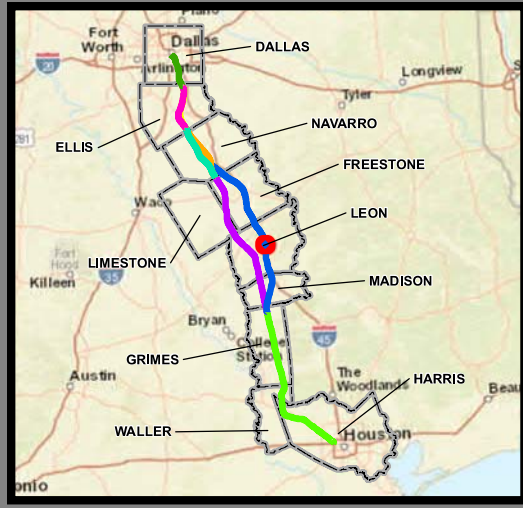
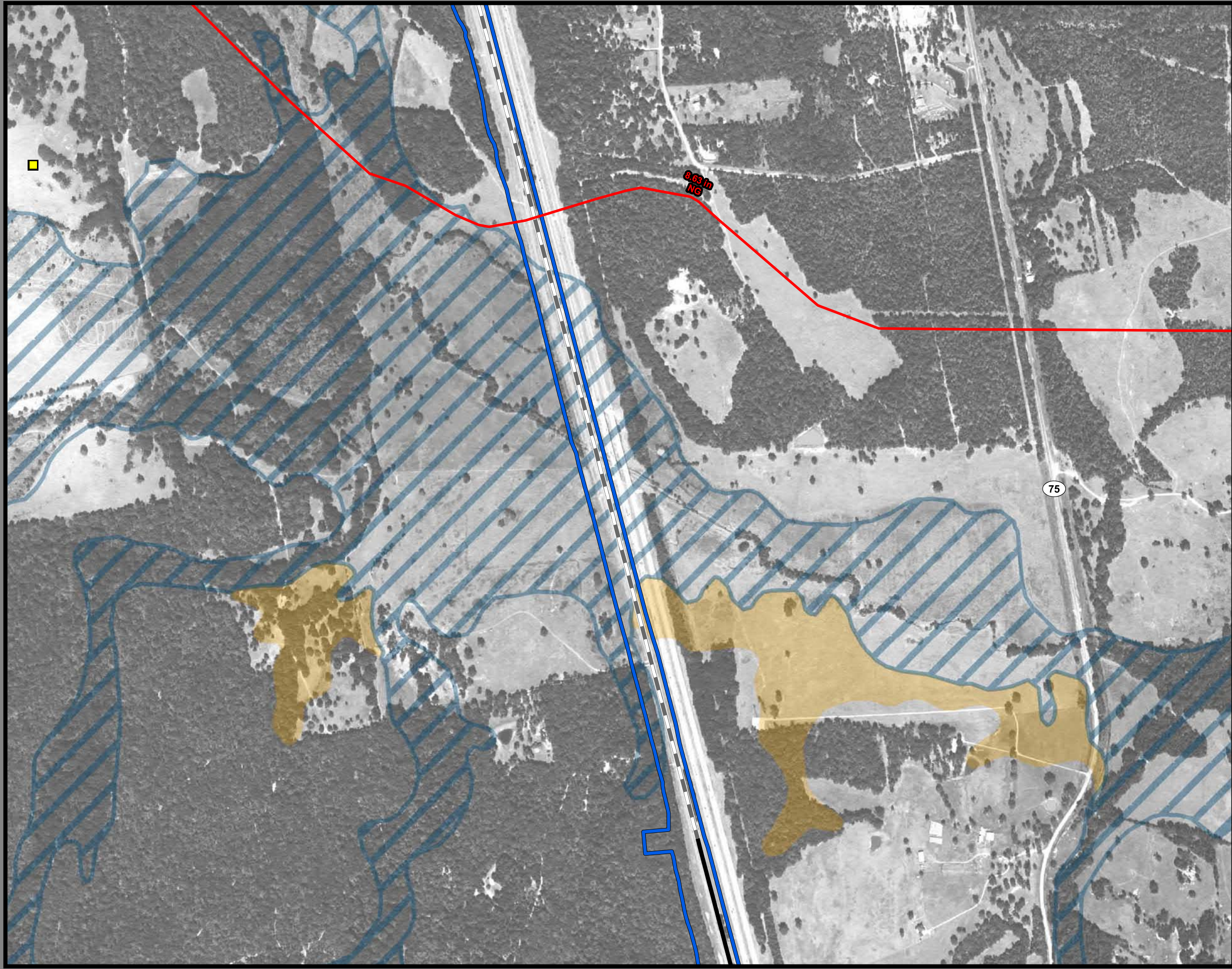

**Dallas to Houston
High-Speed Rail Project
Mineral and Utility Resources
Segment 3C
Sheet 124 of 257**

Legend

Limits of Disturbance	Utilities
Segment 1	Mine
Segment 2A	Utility Crossing
Segment 2B	Electric Transmission Line
Segment 3A	
Segment 3B	Oil/Gas Wells
Segment 3C	Vertical
Segment 4	Directional: Surface
Segment 5	Directional: Bottom
	Directional Well Lines
Track Configuration	Oil/Gas Pipelines
Viaduct	Active
Embankment	Abandoned
Cut	
County Boundary	Soils
Railroad	Highly Erodible
Faults	Hydric
	Prime Farmland
	Farmland of Statewide Importance
	Prime Farmland if Drained

Abbreviated Pipeline Labels:
 CRD - Crude Oil; E/P - Ethane/Propane; EMT - Empty; GJD - Gasoline/Jet Fuel/Diesel; GR - Gasoline Regular; LPG - Liquefied Petroleum Gas; N - Nitrogen; NG - Natural Gas; NG-FWS - Natural Gas FWS; NGL - Natural Gas Liquids; PC - Propylene Chem; R-LPG - Raw LPG; RPP - Refined Petroleum Products; R-PRD - Refined Products; Y-NGL - Y-Grade NGL; YP - Y-Grade Products

Data Sources: Faults - UT Bureau of Economic Geology; Soil Data - USDA/NRCS SSURGO 2016; Mines - USGS 2003; Electric Transmission Lines - Platts 2013; Oil/Gas Wells, Pipelines - Texas Railroad Commission 2015; Roads, Railroads - TxDOT 2015; Utility Crossings - ARUP 2017; ESRI Street Map
Aerial Imagery: USDA NAIP 2014

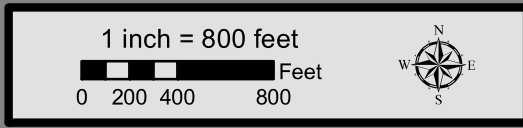

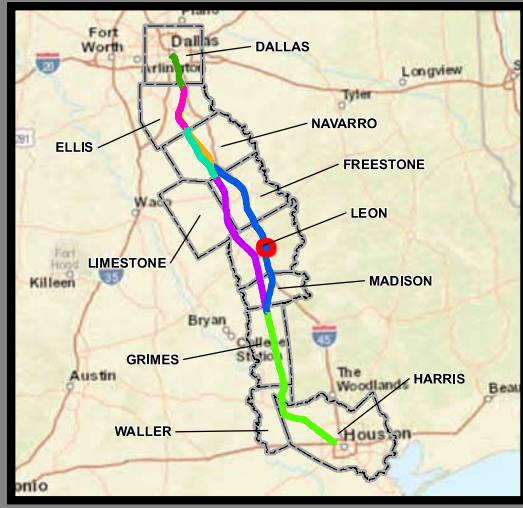
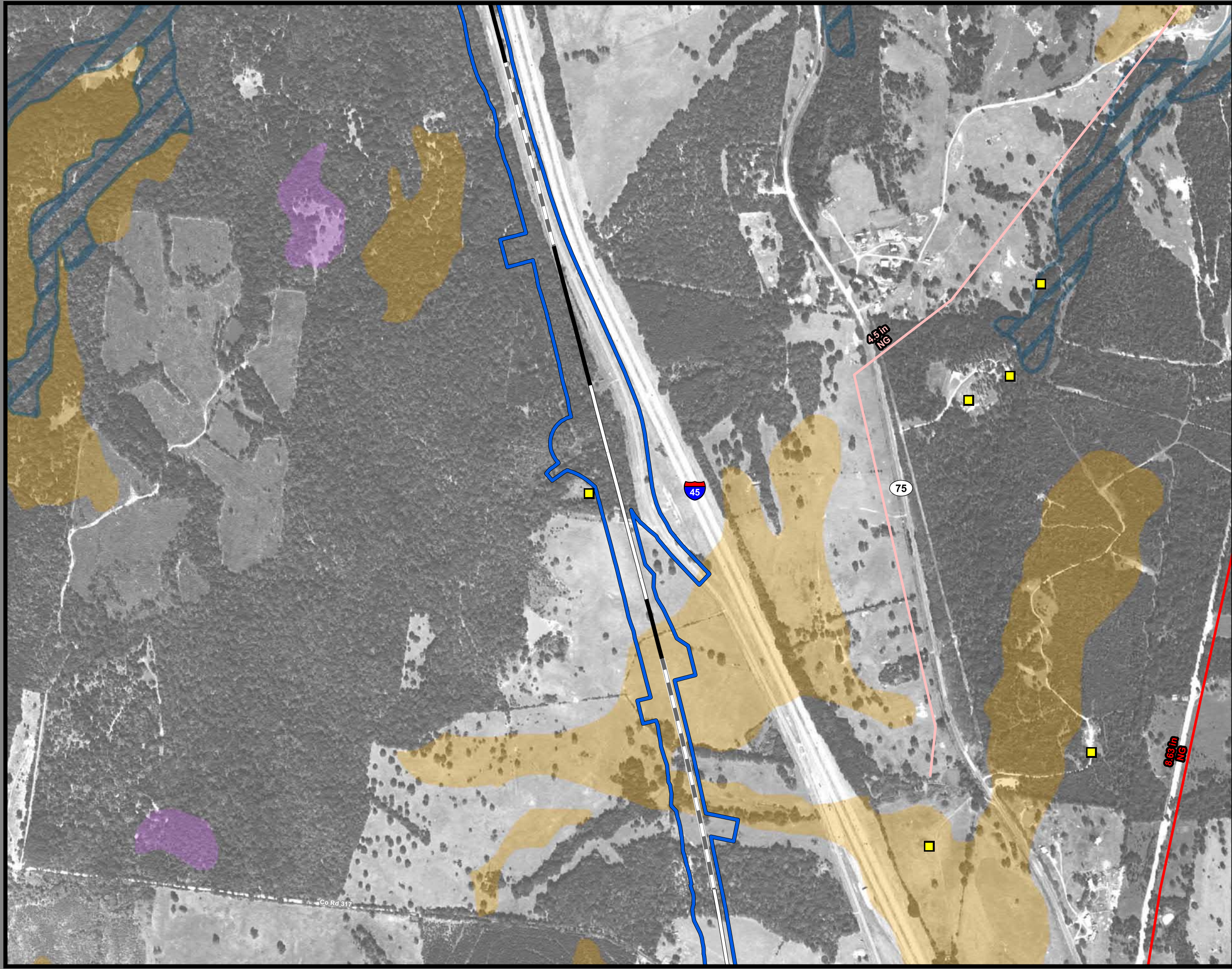

**Dallas to Houston
High-Speed Rail Project
Mineral and Utility Resources
Segment 3C
Sheet 125 of 257**

Legend

Limits of Disturbance	Utilities
Segment 1	Mine
Segment 2A	Utility Crossing
Segment 2B	Electric Transmission Line
Segment 3A	
Segment 3B	Oil/Gas Wells
Segment 3C	Vertical
Segment 4	Directional: Surface
Segment 5	Directional: Bottom
	Directional Well Lines
Track Configuration	Oil/Gas Pipelines
Viaduct	Active
Embankment	Abandoned
Cut	
County Boundary	Soils
Railroad	Highly Erodible
Faults	Hydric
	Prime Farmland
	Farmland of Statewide Importance
	Prime Farmland if Drained

Abbreviated Pipeline Labels:
 CRD - Crude Oil; E/P - Ethane/Propane; EMT - Empty; GJD - Gasoline/Jet Fuel/Diesel; GR - Gasoline Regular; LPG - Liquefied Petroleum Gas; N - Nitrogen; NG - Natural Gas; NG-FWS - Natural Gas FWS; NGL - Natural Gas Liquids; PC - Propylene Chem; R-LPG - Raw LPG; RPP - Refined Petroleum Products; R-PRD - Refined Products; Y-NGL - Y-Grade NGL; Y-P - Y-Grade Products

Data Sources: Faults - UT Bureau of Economic Geology; Soil Data - USDA/NRCS SSURGO 2016; Mines - USGS 2003; Electric Transmission Lines - Platts 2013; Oil/Gas Wells, Pipelines - Texas Railroad Commission 2015; Roads, Railroads - TxDOT 2015; Utility Crossings - ARUP 2017; ESRI Street Map
Aerial Imagery: USDA NAIP 2014

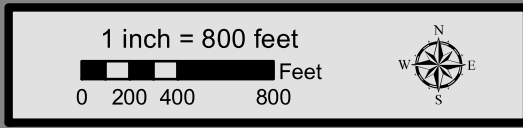

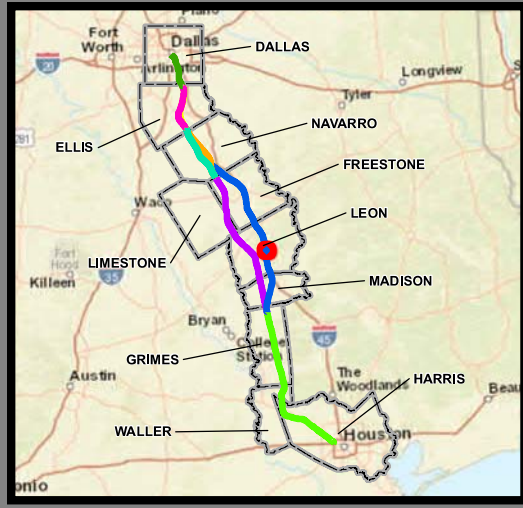
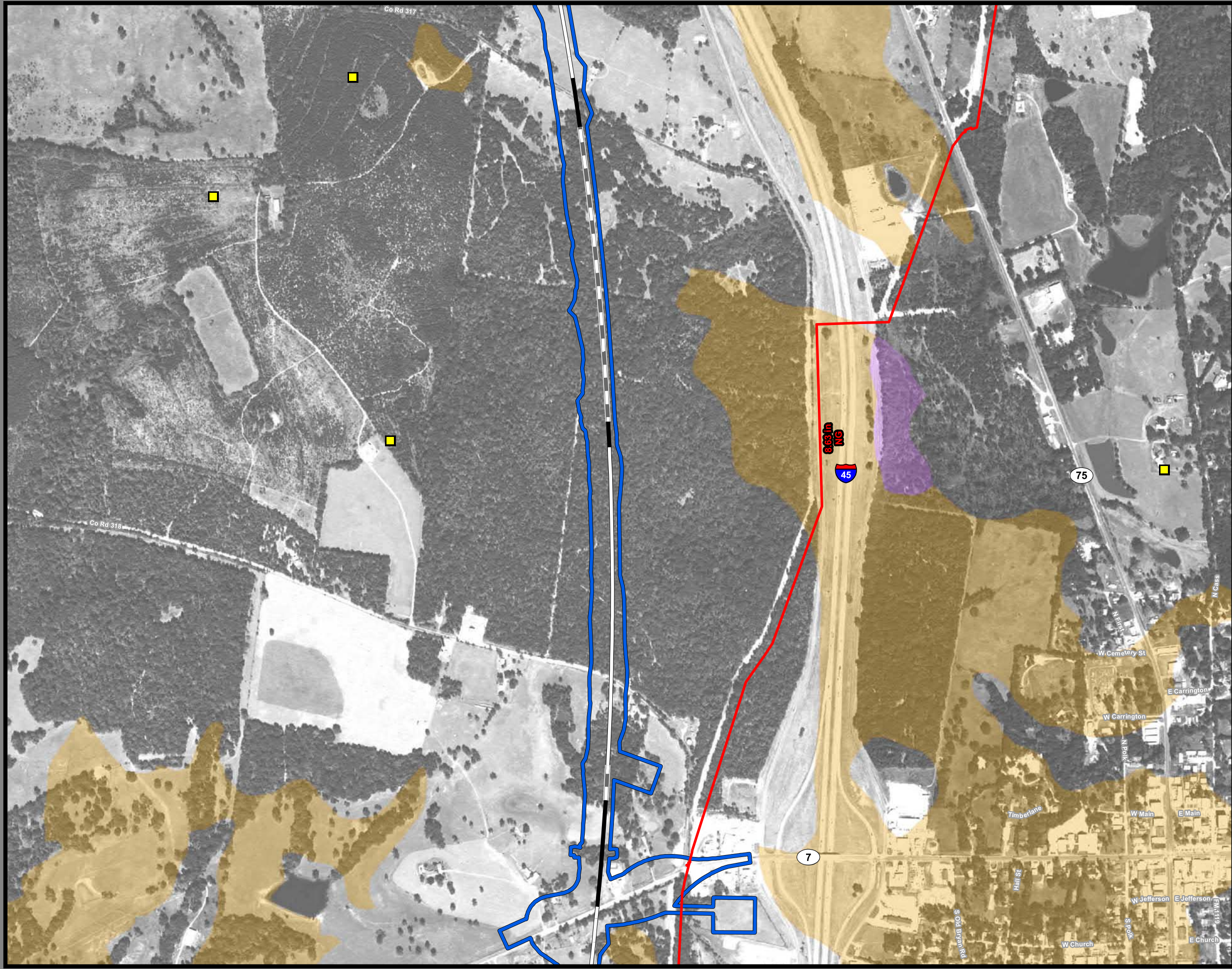

**Dallas to Houston
High-Speed Rail Project
Mineral and Utility Resources
Segment 3C
Sheet 126 of 257**

Legend

Limits of Disturbance	Utilities
Segment 1	Mine
Segment 2A	Utility Crossing
Segment 2B	Electric Transmission Line
Segment 3A	
Segment 3B	Oil/Gas Wells
Segment 3C	Vertical
Segment 4	Directional: Surface
Segment 5	Directional: Bottom
	Directional Well Lines
Track Configuration	Oil/Gas Pipelines
Viaduct	Active
Embankment	Abandoned
Cut	
County Boundary	Soils
Railroad	Highly Erodible
Faults	Hydric
	Prime Farmland
	Farmland of Statewide Importance
	Prime Farmland if Drained

Abbreviated Pipeline Labels:
 CRD - Crude Oil; E/P - Ethane/Propane; EMT - Empty; GJD - Gasoline/Jet Fuel/Diesel; GR - Gasoline Regular; LPG - Liquefied Petroleum Gas; N - Nitrogen; NG - Natural Gas; NG-FWS - Natural Gas FWS; NGL - Natural Gas Liquids; PC - Propylene Chem; R-LPG - Raw LPG; RPP - Refined Petroleum Products; R-PRD - Refined Products; Y-NGL - Y-Grade NGL; YP - Y-Grade Products

Data Sources: Faults - UT Bureau of Economic Geology; Soil Data - USDA/NRCS SSURGO 2016; Mines - USGS 2003; Electric Transmission Lines - Platts 2013; Oil/Gas Wells, Pipelines - Texas Railroad Commission 2015; Roads, Railroads - TxDOT 2015; Utility Crossings - ARUP 2017; ESRI Street Map
Aerial Imagery: USDA NAIP 2014

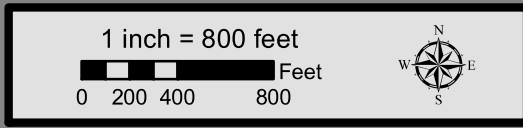

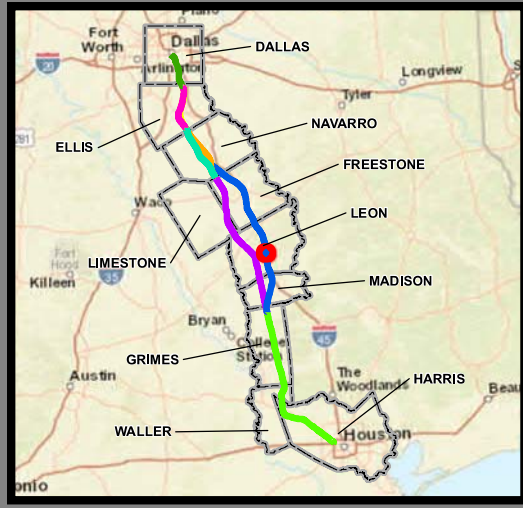
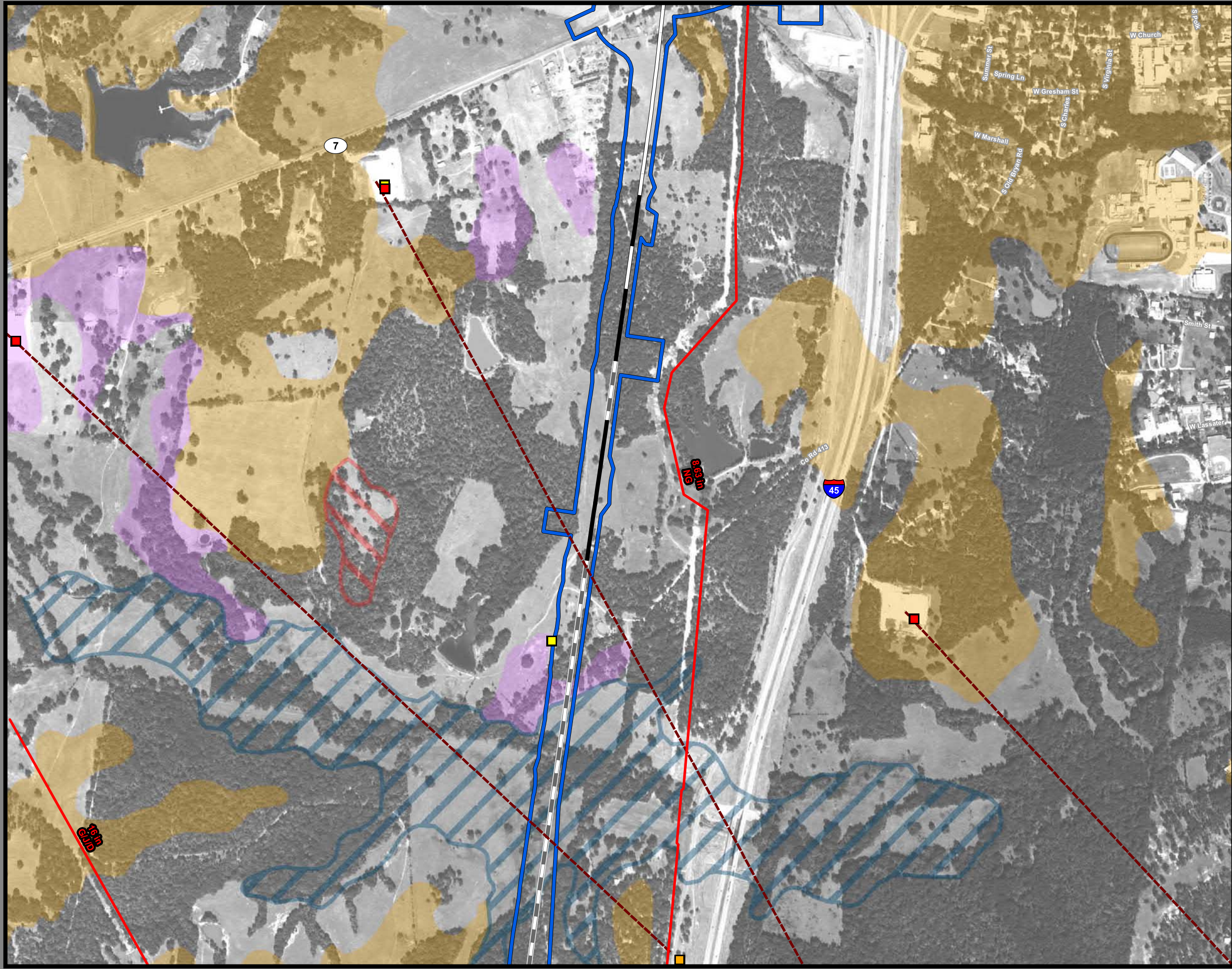

**Dallas to Houston
High-Speed Rail Project
Mineral and Utility Resources
Segment 3C
Sheet 127 of 257**

Legend

Limits of Disturbance	Utilities
Segment 1	Mine
Segment 2A	Utility Crossing
Segment 2B	Electric Transmission Line
Segment 3A	Oil/Gas Wells
Segment 3B	Vertical
Segment 3C	Directional: Surface
Segment 4	Directional: Bottom
Segment 5	Directional Well Lines
Track Configuration	Oil/Gas Pipelines
Viaduct	Active
Embankment	Abandoned
Cut	Soils
County Boundary	Highly Erodible
Railroad	Hydric
Faults	Prime Farmland
	Farmland of Statewide Importance
	Prime Farmland if Drained

Abbreviated Pipeline Labels:
 CRD - Crude Oil; E/P - Ethane/Propane; EMT - Empty; GJD - Gasoline/Jet Fuel/Diesel; GR - Gasoline Regular; LPG - Liquefied Petroleum Gas; N - Nitrogen; NG - Natural Gas; NG-FWS - Natural Gas FWS; NGL - Natural Gas Liquids; PC - Propylene Chem; R-LPG - Raw LPG; RPP - Refined Petroleum Products; R-PRD - Refined Products; Y-NGL - Y-Grade NGL; YP - Y-Grade Products

Data Sources: Faults - UT Bureau of Economic Geology; Soil Data - USDA/NRCS SSURGO 2016; Mines - USGS 2003; Electric Transmission Lines - Platts 2013; Oil/Gas Wells, Pipelines - Texas Railroad Commission 2015; Roads, Railroads - TxDOT 2015; Utility Crossings - ARUP 2017; ESRI Street Map
Aerial Imagery: USDA NAIP 2014

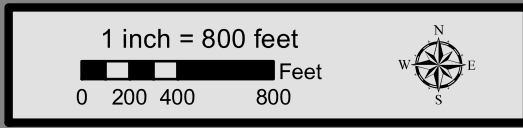

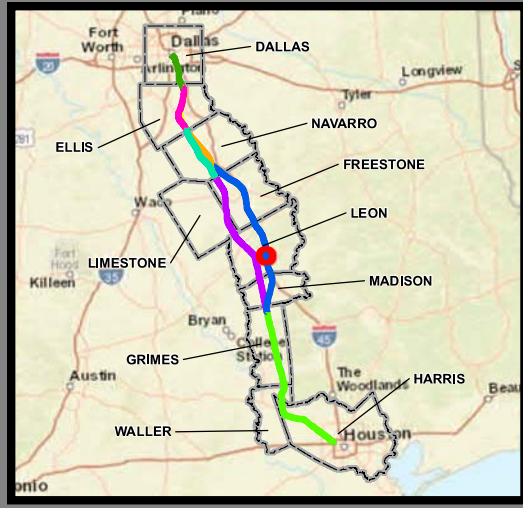
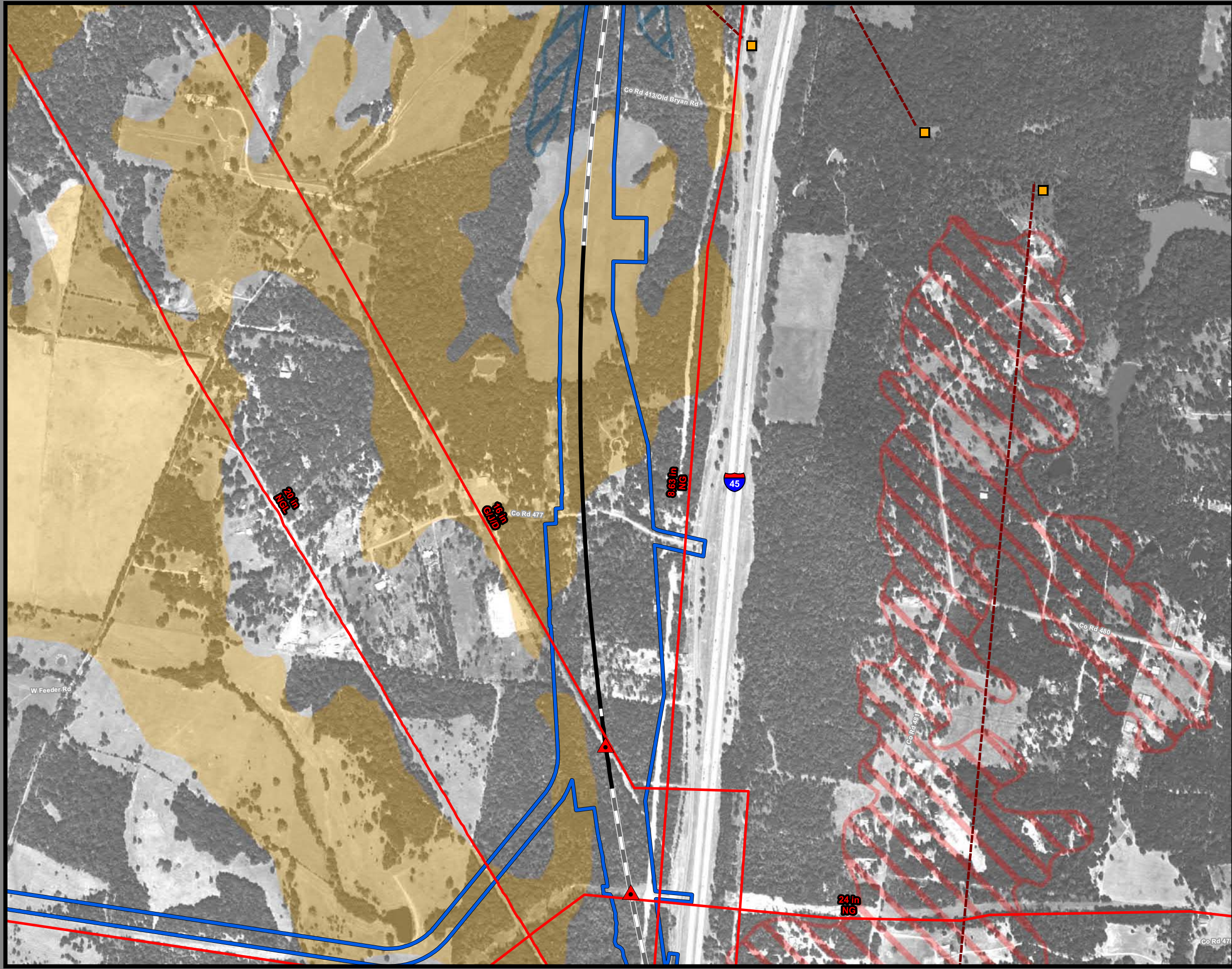

**Dallas to Houston
High-Speed Rail Project
Mineral and Utility Resources
Segment 3C
Sheet 128 of 257**

Legend

Limits of Disturbance	Utilities
Segment 1	Mine
Segment 2A	Utility Crossing
Segment 2B	Electric Transmission Line
Segment 3A	
Segment 3B	Oil/Gas Wells
Segment 3C	Vertical
Segment 4	Directional: Surface
Segment 5	Directional: Bottom
	Directional Well Lines
Track Configuration	Oil/Gas Pipelines
Viaduct	Active
Embankment	Abandoned
Cut	
County Boundary	Soils
Railroad	Highly Erodible
Faults	Hydric
	Prime Farmland
	Farmland of Statewide Importance
	Prime Farmland if Drained

Abbreviated Pipeline Labels:
 CRD - Crude Oil; E/P - Ethane/Propane; EMT - Empty; GJD - Gasoline/Jet Fuel/Diesel; GR - Gasoline Regular; LPG - Liquefied Petroleum Gas; N - Nitrogen; NG - Natural Gas; NG-FWS - Natural Gas FWS; NGL - Natural Gas Liquids; PC - Propylene Chem; R-LPG - Raw LPG; RPP - Refined Petroleum Products; R-PRD - Refined Products; Y-NGL - Y-Grade NGL; YP - Y-Grade Products

Data Sources: Faults - UT Bureau of Economic Geology; Soil Data - USDA/NRCS SSURGO 2016; Mines - USGS 2003; Electric Transmission Lines - Platts 2013; Oil/Gas Wells, Pipelines - Texas Railroad Commission 2015; Roads, Railroads - TxDOT 2015; Utility Crossings - ARUP 2017; ESRI Street Map
Aerial Imagery: USDA NAIP 2014

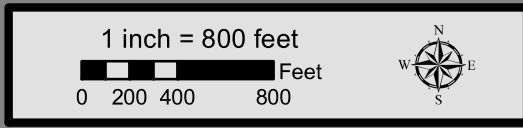

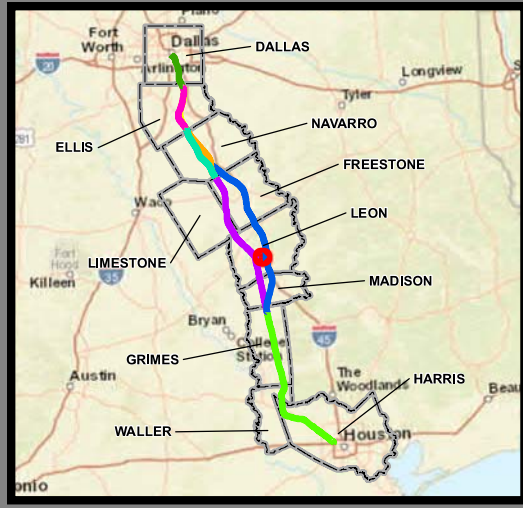
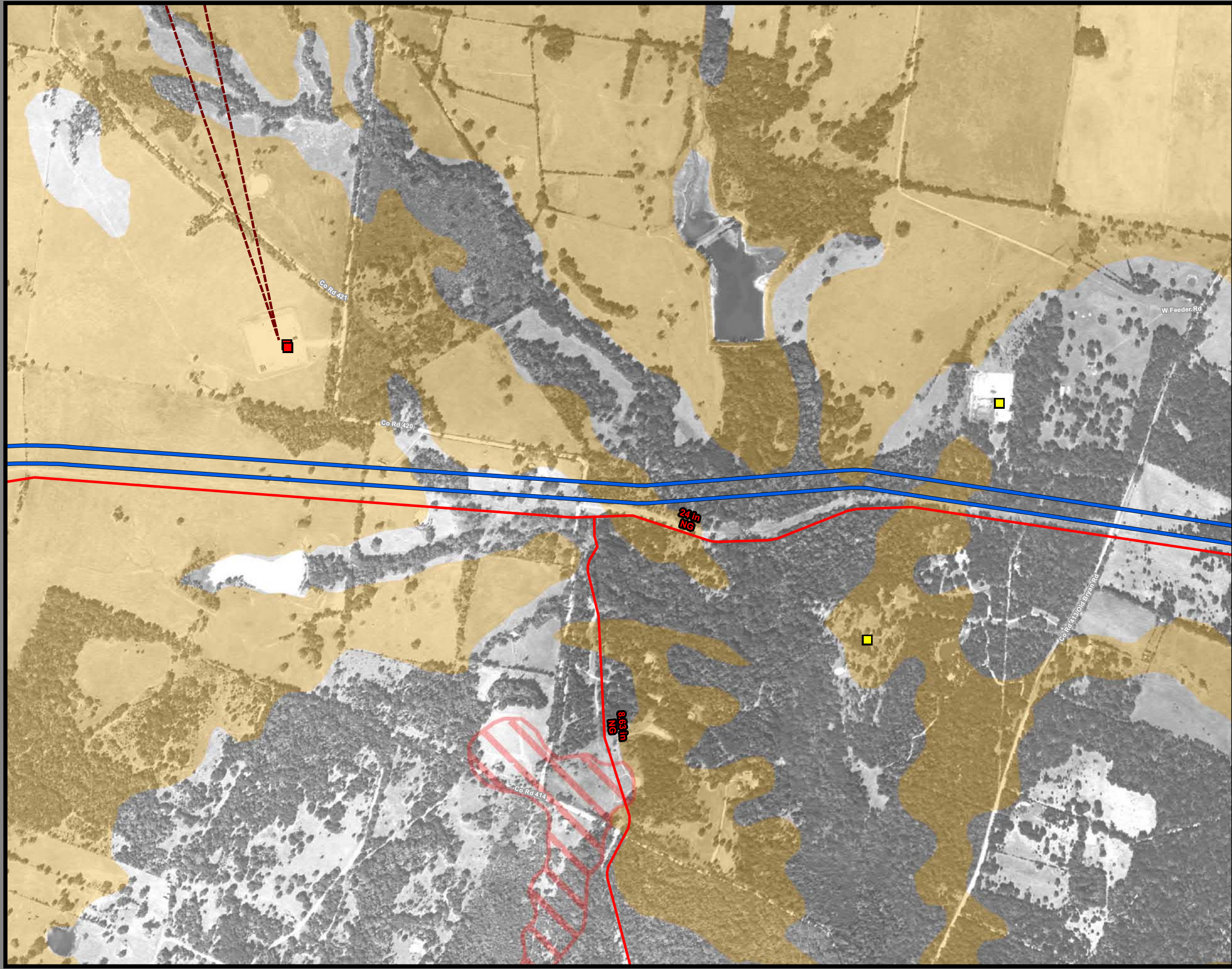

**Dallas to Houston
High-Speed Rail Project
Mineral and Utility Resources
Segment 3C
Sheet 129 of 257**

Legend

Limits of Disturbance	Utilities
Segment 1	Mine
Segment 2A	Utility Crossing
Segment 2B	Electric Transmission Line
Segment 3A	
Segment 3B	Oil/Gas Wells
Segment 3C	Vertical
Segment 4	Directional: Surface
Segment 5	Directional: Bottom
	Directional Well Lines
Track Configuration	Oil/Gas Pipelines
Viaduct	Active
Embankment	Abandoned
Cut	
County Boundary	Soils
Railroad	Highly Erodible
Faults	Hydric
	Prime Farmland
	Farmland of Statewide Importance
	Prime Farmland if Drained

Abbreviated Pipeline Labels:
 CRD - Crude Oil; E/P - Ethane/Propane; EMT - Empty; GJD - Gasoline/Jet Fuel/Diesel; GR - Gasoline Regular; LPG - Liquefied Petroleum Gas; N - Nitrogen; NG - Natural Gas; NG-FWS - Natural Gas FWS; NGL - Natural Gas Liquids; PC - Propylene Chem; R-LPG - Raw LPG; RPP - Refined Petroleum Products; R-PRD - Refined Products; Y-NGL - Y-Grade NGL; YP - Y-Grade Products

Data Sources: Faults - UT Bureau of Economic Geology; Soil Data - USDA/NRCS SSURGO 2016; Mines - USGS 2003; Electric Transmission Lines - Platts 2013; Oil/Gas Wells, Pipelines - Texas Railroad Commission 2015; Roads, Railroads - TxDOT 2015; Utility Crossings - ARUP 2017; ESRI Street Map
Aerial Imagery: USDA NAIP 2014

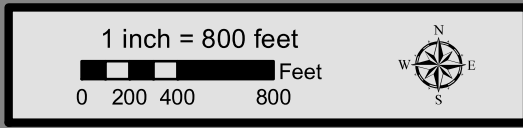

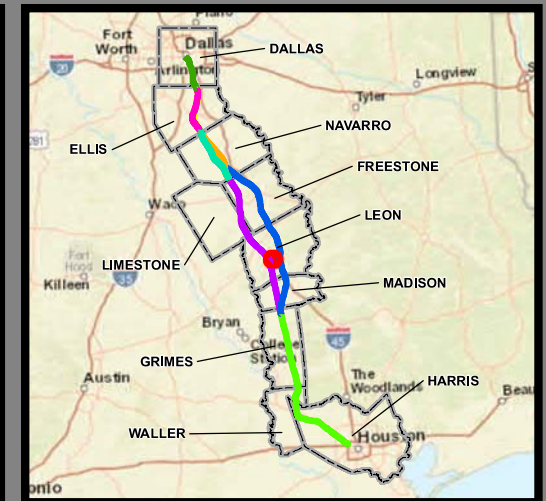
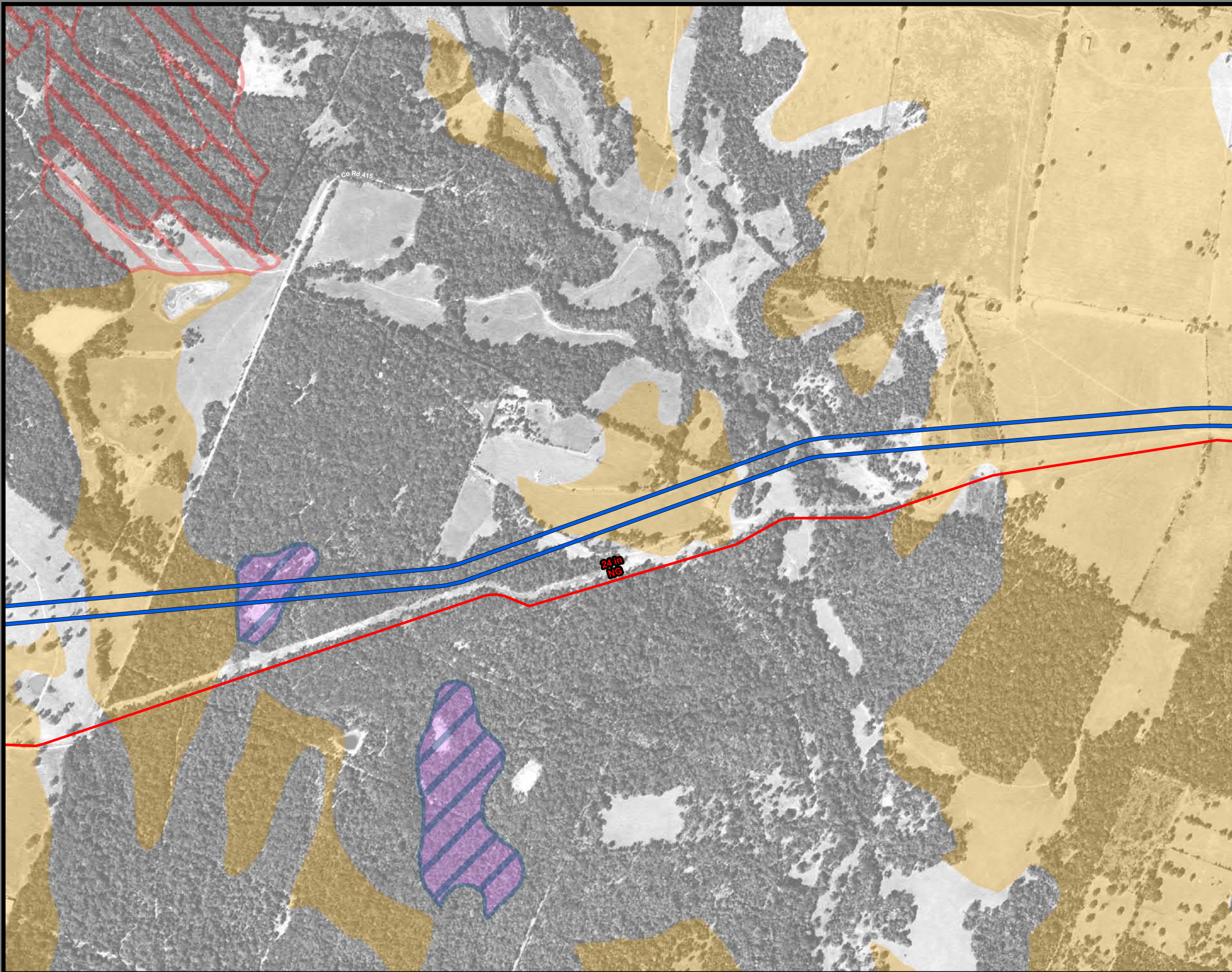

**Dallas to Houston
High-Speed Rail Project
Mineral and Utility Resources
Segment 3C
Sheet 130 of 257**

Legend

Limits of Disturbance	Utilities
Segment 1	Mine
Segment 2A	Utility Crossing
Segment 2B	Electric Transmission Line
Segment 3A	
Segment 3B	Oil/Gas Wells
Segment 3C	Vertical
Segment 4	Directional: Surface
Segment 5	Directional: Bottom
	Directional Well Lines
Track Configuration	Oil/Gas Pipelines
Viaduct	Active
Embankment	Abandoned
Cut	
County Boundary	Soils
Railroad	Highly Erodible
Faults	Hydric
	Prime Farmland
	Farmland of Statewide Importance
	Prime Farmland if Drained

Abbreviated Pipeline Labels:
 CRD - Crude Oil; E/P - Ethane/Propane; EMT - Empty; GJD - Gasoline/Jet Fuel/Diesel; GR - Gasoline Regular; LPG - Liquefied Petroleum Gas; N - Nitrogen; NG - Natural Gas; NG-FWS - Natural Gas FWS; NGL - Natural Gas Liquids; PC - Propylene Chem; R-LPG - Raw LPG; RPP - Refined Petroleum Products; R-PRD - Refined Products; Y-NGL - Y-Grade NGL; YP - Y-Grade Products

Data Sources: Faults - UT Bureau of Economic Geology; Soil Data - USDA/NRCS SSURGO 2016; Mines - USGS 2003; Electric Transmission Lines - Platts 2013; Oil/Gas Wells, Pipelines - Texas Railroad Commission 2015; Roads, Railroads - TxDOT 2015; Utility Crossings - ARUP 2017; ESRI Street Map
Aerial Imagery: USDA NAIP 2014

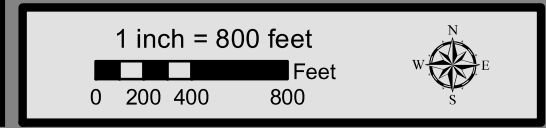

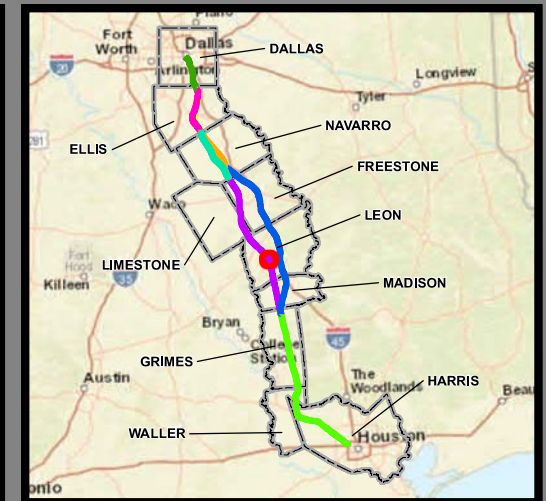
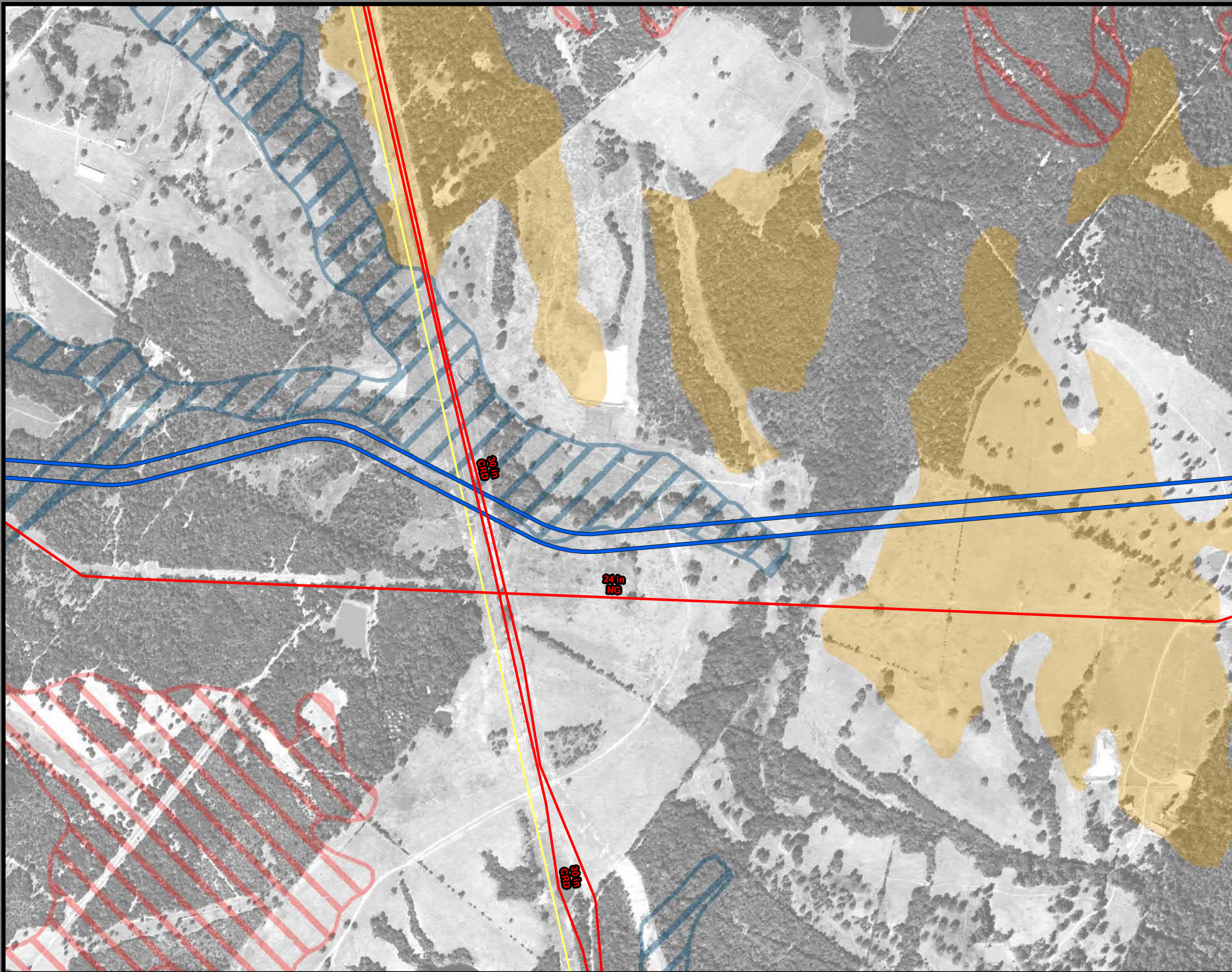

**Dallas to Houston
High-Speed Rail Project
Mineral and Utility Resources
Segment 3C
Sheet 131 of 257**

Legend

Limits of Disturbance	Utilities
Segment 1	Mine
Segment 2A	Utility Crossing
Segment 2B	Electric Transmission Line
Segment 3A	
Segment 3B	Oil/Gas Wells
Segment 3C	Vertical
Segment 4	Directional: Surface
Segment 5	Directional: Bottom
	Directional Well Lines
Track Configuration	Oil/Gas Pipelines
Viaduct	Active
Embankment	Abandoned
Cut	
County Boundary	Soils
Railroad	Highly Erodible
Faults	Hydric
	Prime Farmland
	Farmland of Statewide Importance
	Prime Farmland if Drained

This Sheet only depicts Segment 3C; Segment 4 is also located in this same area and can be referenced on Sheet 182.

Abbreviated Pipeline Labels:
 CRD - Crude Oil; E/P - Ethane/Propane; EMT - Empty; GJD - Gasoline/Jet Fuel/Diesel; GR - Gasoline Regular; LPG - Liquefied Petroleum Gas; N - Nitrogen; NG - Natural Gas; NG-FWS - Natural Gas FWS; NGL - Natural Gas Liquids; PC - Propylene Chem; R-LPG - Raw LPG; RPP - Refined Petroleum Products; R-PRD - Refined Products; Y-NGL - Y-Grade NGL; Y-P - Y-Grade Products

Data Sources: Faults - UT Bureau of Economic Geology; Soil Data - USDA/NRCS SSURGO 2016; Mines - USGS 2003; Electric Transmission Lines - Platts 2013; Oil/Gas Wells, Pipelines - Texas Railroad Commission 2015; Roads, Railroads - TxDOT 2015; Utility Crossings - ARUP 2017; ESRI Street Map
Aerial Imagery: USDA NAIP 2014

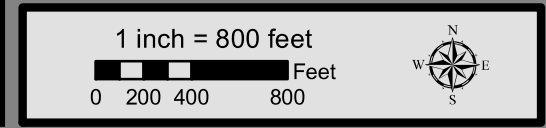

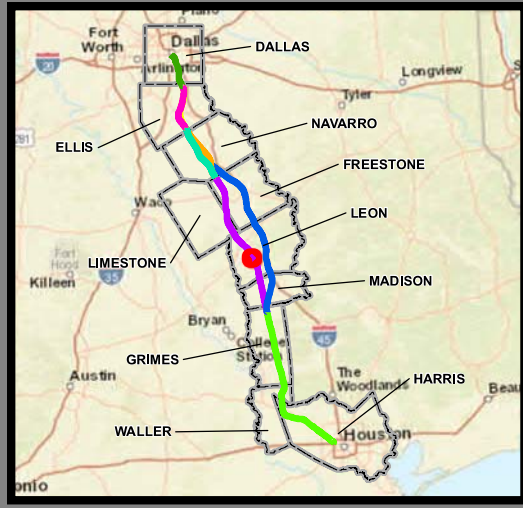
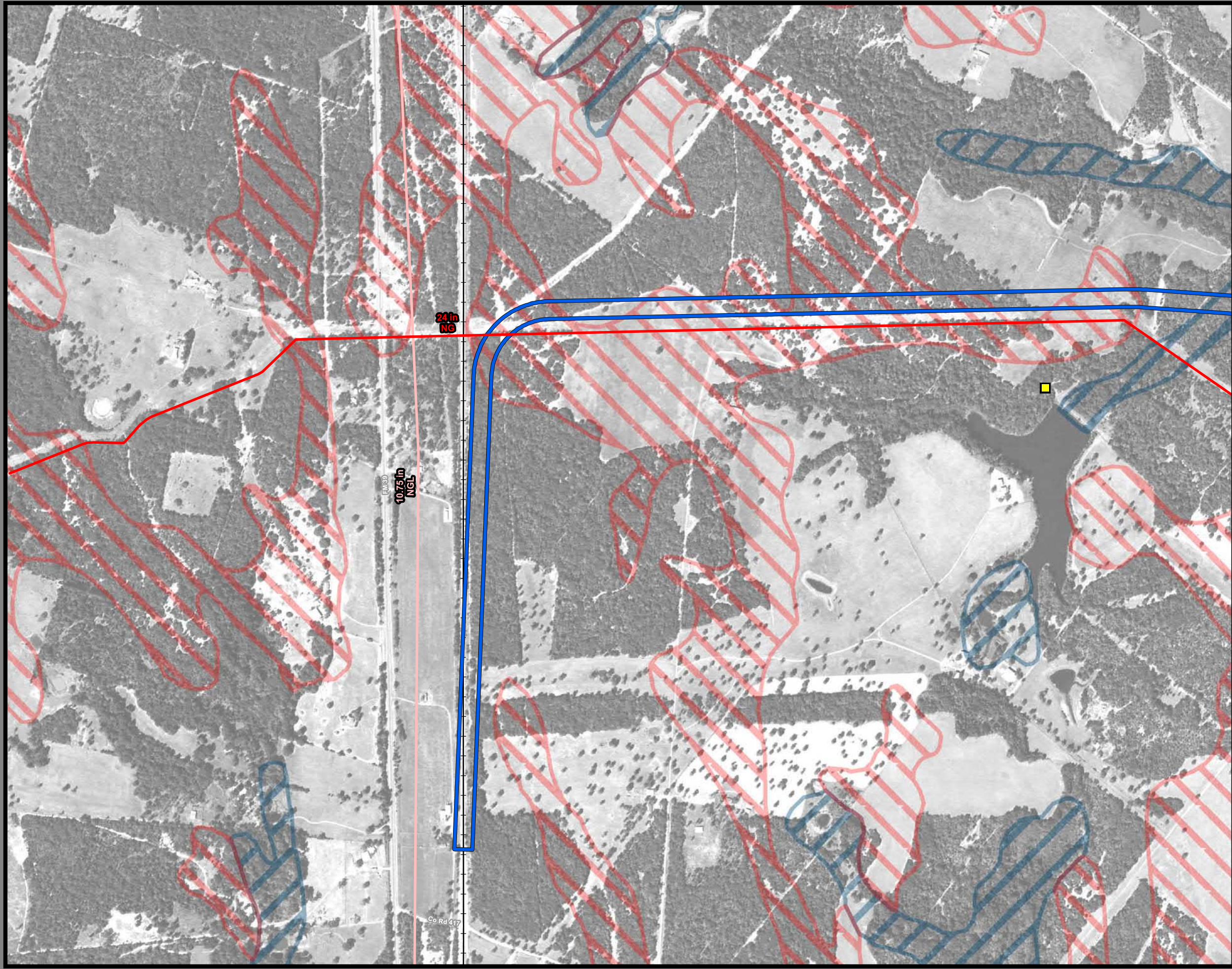

**Dallas to Houston
High-Speed Rail Project
Mineral and Utility Resources
Segment 3C
Sheet 132 of 257**

Legend

Limits of Disturbance	Utilities
Segment 1	Mine
Segment 2A	Utility Crossing
Segment 2B	Electric Transmission Line
Segment 3A	
Segment 3B	Oil/Gas Wells
Segment 3C	Vertical
Segment 4	Directional: Surface
Segment 5	Directional: Bottom
	Directional Well Lines
Track Configuration	Oil/Gas Pipelines
Viaduct	Active
Embankment	Abandoned
Cut	
County Boundary	Soils
Railroad	Highly Erodible
Faults	Hydric
	Prime Farmland
	Farmland of Statewide Importance
	Prime Farmland if Drained

Abbreviated Pipeline Labels:
 CRD - Crude Oil; E/P - Ethane/Propane; EMT - Empty; GJD - Gasoline/Jet Fuel/Diesel; GR - Gasoline Regular; LPG - Liquefied Petroleum Gas; N - Nitrogen; NG - Natural Gas; NG-FWS - Natural Gas FWS; NGL - Natural Gas Liquids; PC - Propylene Chem; R-LPG - Raw LPG; RPP - Refined Petroleum Products; R-PRD - Refined Products; Y-NGL - Y-Grade NGL; YP - Y-Grade Products

Data Sources: Faults - UT Bureau of Economic Geology; Soil Data - USDA/NRCS SSURGO 2016; Mines - USGS 2003; Electric Transmission Lines - Platts 2013; Oil/Gas Wells, Pipelines - Texas Railroad Commission 2015; Roads, Railroads - TxDOT 2015; Utility Crossings - ARUP 2017; ESRI Street Map
Aerial Imagery: USDA NAIP 2014

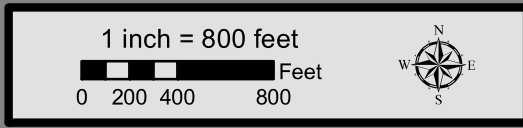

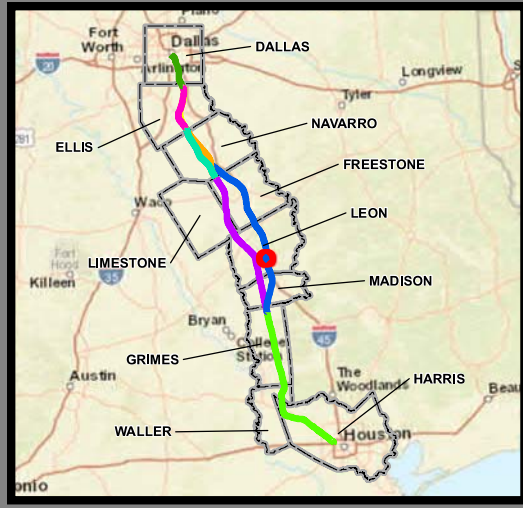
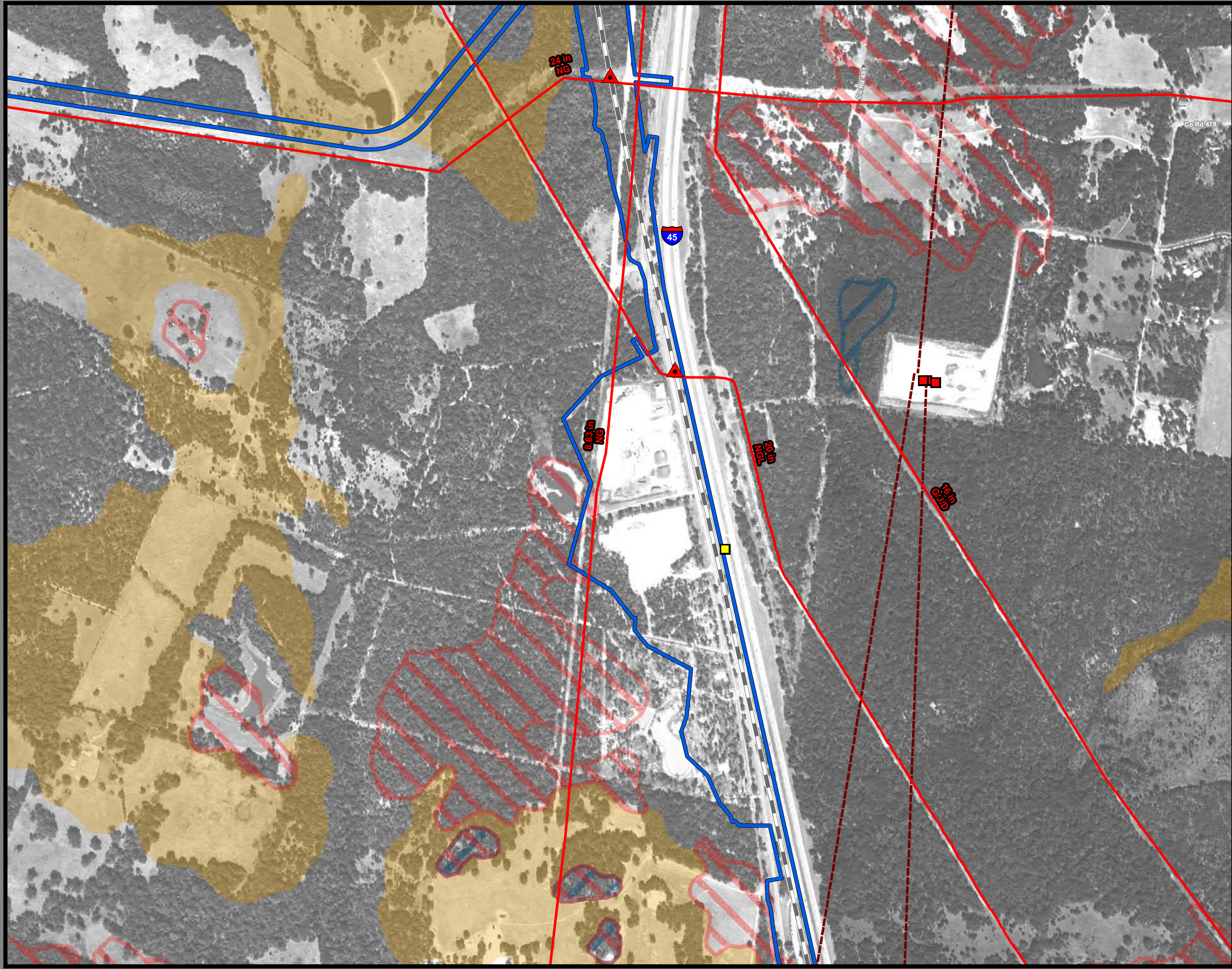

**Dallas to Houston
High-Speed Rail Project
Mineral and Utility Resources
Segment 3C
Sheet 133 of 257**

Legend

Limits of Disturbance	Utilities
Segment 1	Mine
Segment 2A	Utility Crossing
Segment 2B	Electric Transmission Line
Segment 3A	Oil/Gas Wells
Segment 3B	Vertical
Segment 3C	Directional: Surface
Segment 4	Directional: Bottom
Segment 5	Directional Well Lines
Track Configuration	Oil/Gas Pipelines
Viaduct	Active
Embankment	Abandoned
Cut	Soils
County Boundary	Highly Erodible
Railroad	Hydric
Faults	Prime Farmland
	Farmland of Statewide Importance
	Prime Farmland if Drained

Abbreviated Pipeline Labels:
 CRD - Crude Oil; E/P - Ethane/Propane; EMT - Empty; GJD - Gasoline/Jet Fuel/Diesel; GR - Gasoline Regular; LPG - Liquefied Petroleum Gas; N - Nitrogen; NG - Natural Gas; NG-FWS - Natural Gas FWS; NGL - Natural Gas Liquids; PC - Propylene Chem; R-LPG - Raw LPG; RPP - Refined Petroleum Products; R-PRD - Refined Products; Y-NGL - Y-Grade NGL; YP - Y-Grade Products

Data Sources: Faults - UT Bureau of Economic Geology; Soil Data - USDA/NRCS SSURGO 2016; Mines - USGS 2003; Electric Transmission Lines - Platts 2013; Oil/Gas Wells, Pipelines - Texas Railroad Commission 2015; Roads, Railroads - TxDOT 2015; Utility Crossings - ARUP 2017; ESRI Street Map
Aerial Imagery: USDA NAIP 2014

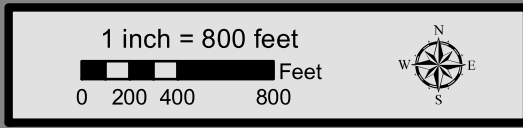

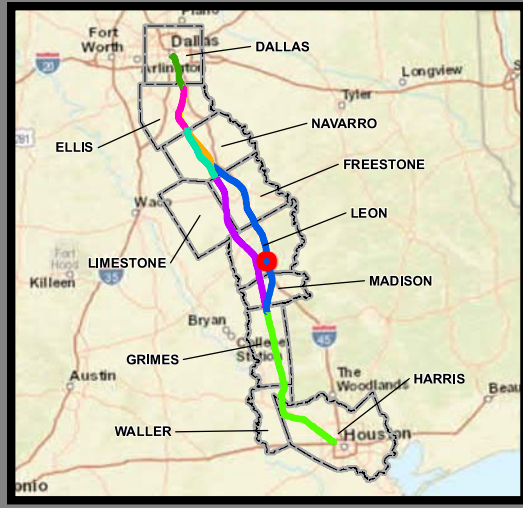
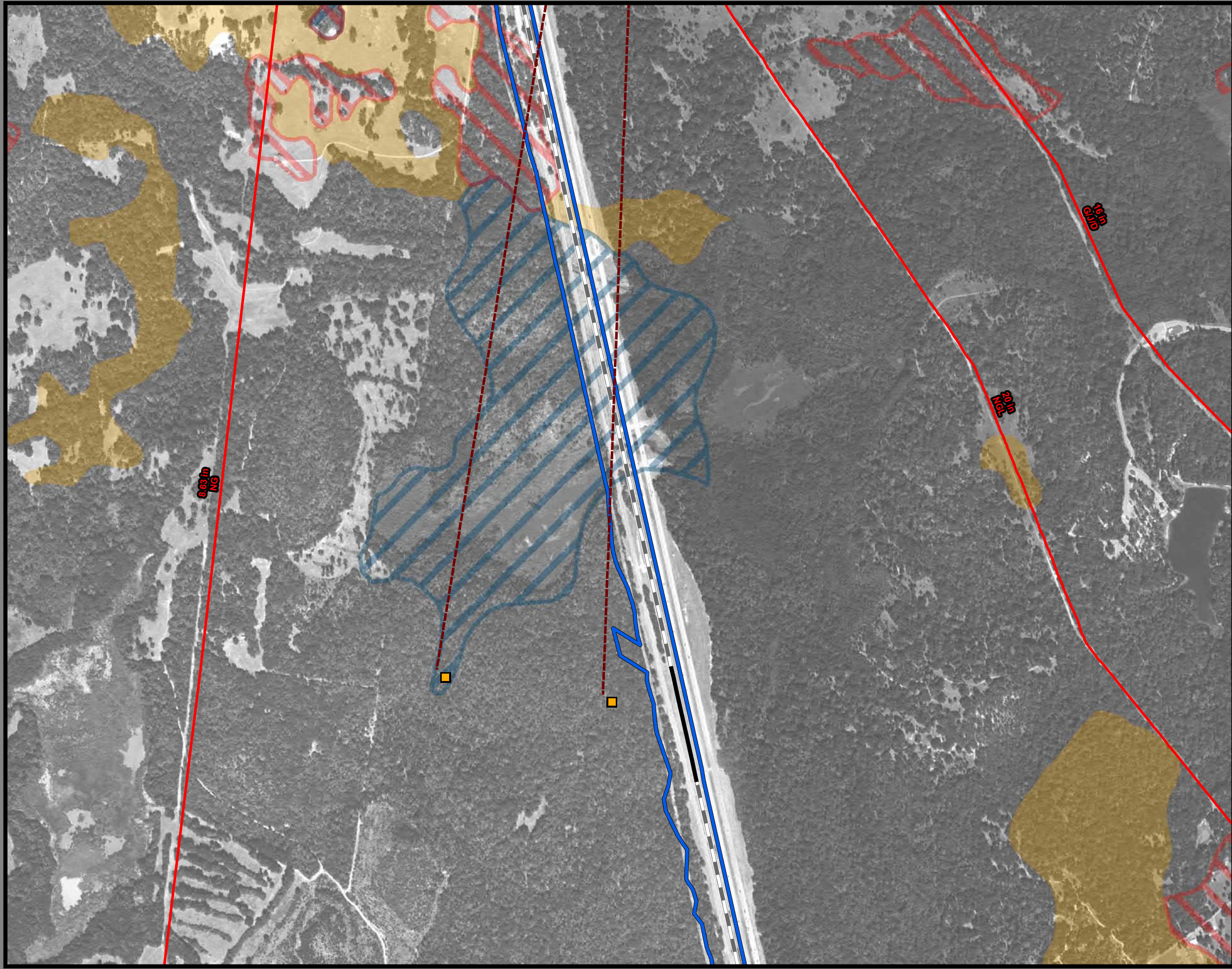

**Dallas to Houston
High-Speed Rail Project
Mineral and Utility Resources
Segment 3C
Sheet 134 of 257**

Legend

Limits of Disturbance	Utilities
Segment 1	Mine
Segment 2A	Utility Crossing
Segment 2B	Electric Transmission Line
Segment 3A	Oil/Gas Wells
Segment 3B	Vertical
Segment 3C	Directional: Surface
Segment 4	Directional: Bottom
Segment 5	Directional Well Lines
Track Configuration	Oil/Gas Pipelines
Viaduct	Active
Embankment	Abandoned
Cut	Soils
County Boundary	Highly Erodible
Railroad	Hydric
Faults	Prime Farmland
	Farmland of Statewide Importance
	Prime Farmland if Drained

Abbreviated Pipeline Labels:
 CRD - Crude Oil; E/P - Ethane/Propane; EMT - Empty; GJD - Gasoline/Jet Fuel/Diesel; GR - Gasoline Regular; LPG - Liquefied Petroleum Gas; N - Nitrogen; NG - Natural Gas; NG-FWS - Natural Gas FWS; NGL - Natural Gas Liquids; PC - Propylene Chem; R-LPG - Raw LPG; RPP - Refined Petroleum Products; R-PRD - Refined Products; Y-NGL - Y-Grade NGL; Y-P - Y-Grade Products

Data Sources: Faults - UT Bureau of Economic Geology; Soil Data - USDA/NRCS SSURGO 2016; Mines - USGS 2003; Electric Transmission Lines - Platts 2013; Oil/Gas Wells, Pipelines - Texas Railroad Commission 2015; Roads, Railroads - TxDOT 2015; Utility Crossings - ARUP 2017; ESRI Street Map
Aerial Imagery: USDA NAIP 2014

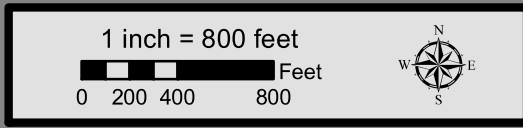

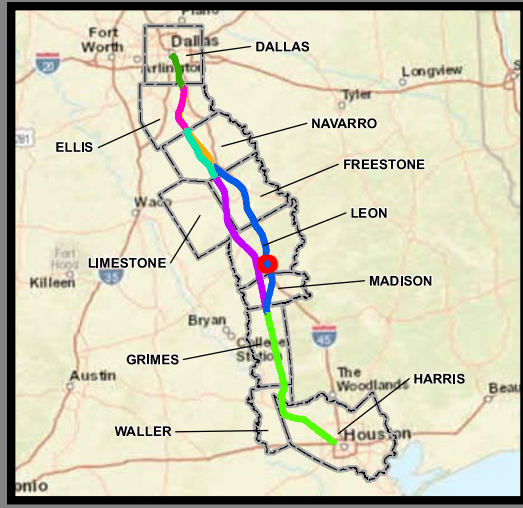
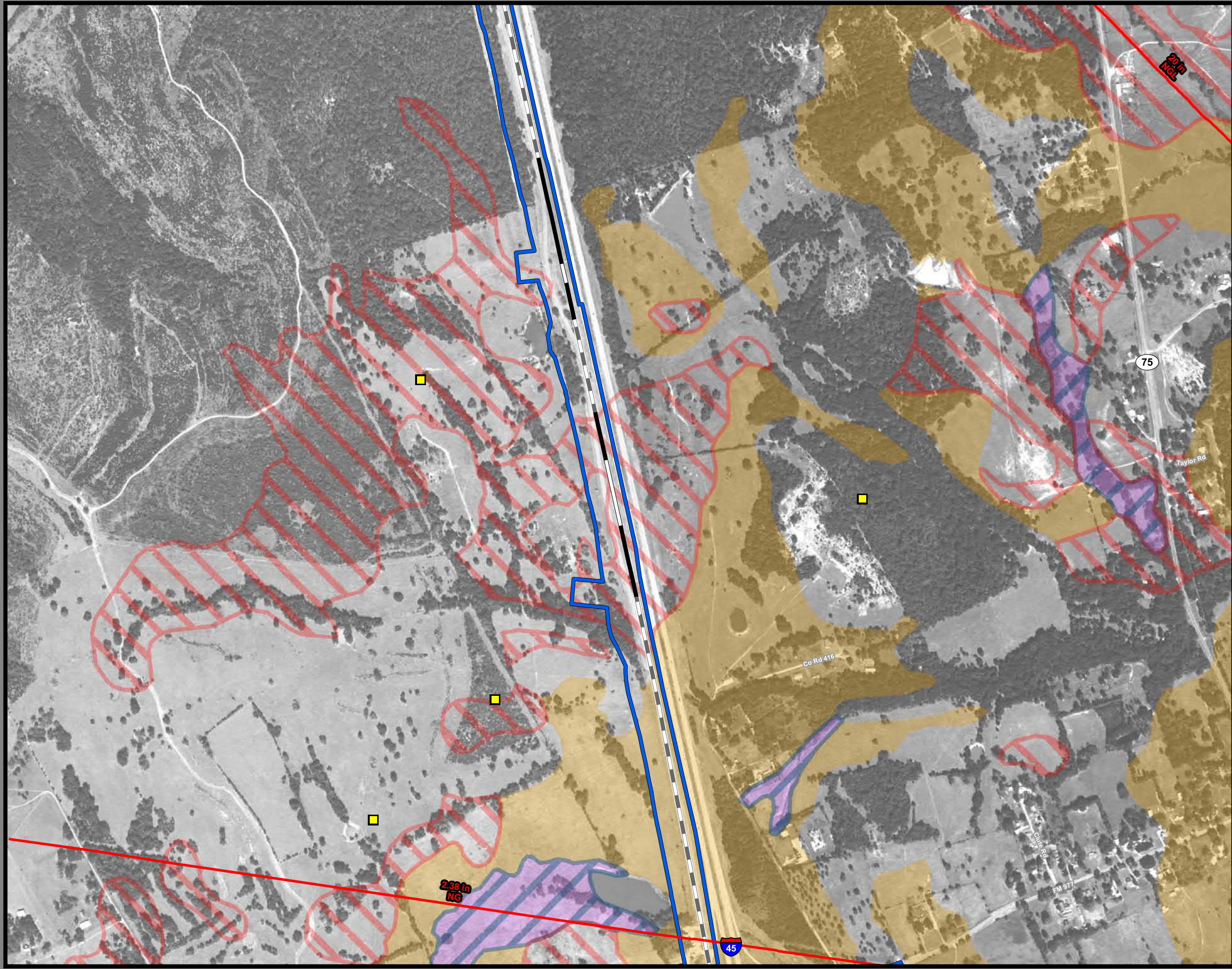

**Dallas to Houston
High-Speed Rail Project
Mineral and Utility Resources
Segment 3C
Sheet 135 of 257**

Legend

Limits of Disturbance	Utilities
Segment 1	Mine
Segment 2A	Utility Crossing
Segment 2B	Electric Transmission Line
Segment 3A	
Segment 3B	Oil/Gas Wells
Segment 3C	Vertical
Segment 4	Directional: Surface
Segment 5	Directional: Bottom
	Directional Well Lines
Track Configuration	Oil/Gas Pipelines
Viaduct	Active
Embankment	Abandoned
Cut	
County Boundary	Soils
Railroad	Highly Erodible
Faults	Hydric
	Prime Farmland
	Farmland of Statewide Importance
	Prime Farmland if Drained

Abbreviated Pipeline Labels:
 CRD - Crude Oil; E/P - Ethane/Propane; EMT - Empty; GJD - Gasoline/Jet Fuel/Diesel; GR - Gasoline Regular; LPG - Liquefied Petroleum Gas; N - Nitrogen; NG - Natural Gas; NG-FWS - Natural Gas FWS; NGL - Natural Gas Liquids; PC - Propylene Chem; R-LPG - Raw LPG; RPP - Refined Petroleum Products; R-PRD - Refined Products; Y-NGL - Y-Grade NGL; Y-P - Y-Grade Products

Data Sources: Faults - UT Bureau of Economic Geology; Soil Data - USDA/NRCS SSURGO 2016; Mines - USGS 2003; Electric Transmission Lines - Platts 2013; Oil/Gas Wells, Pipelines - Texas Railroad Commission 2015; Roads, Railroads - TxDOT 2015; Utility Crossings - ARUP 2017; ESRI Street Map
Aerial Imagery: USDA NAIP 2014

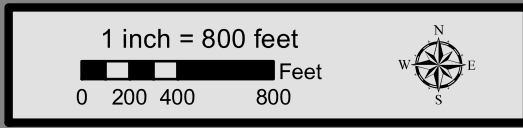

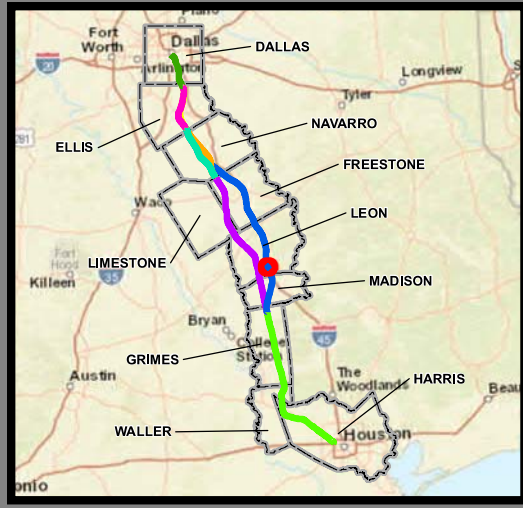
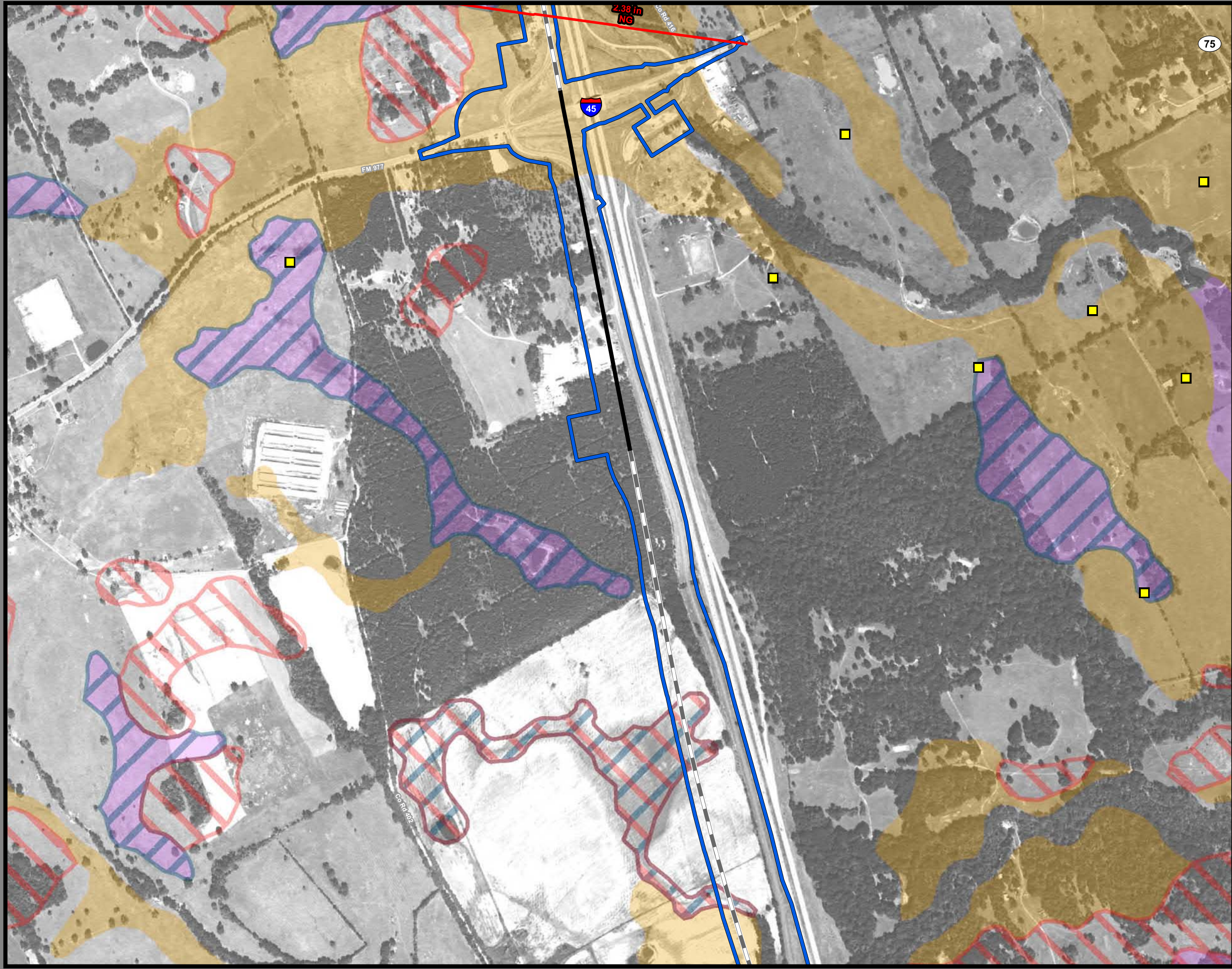

**Dallas to Houston
High-Speed Rail Project
Mineral and Utility Resources
Segment 3C
Sheet 136 of 257**

Legend

Limits of Disturbance	Utilities
Segment 1	Mine
Segment 2A	Utility Crossing
Segment 2B	Electric Transmission Line
Segment 3A	
Segment 3B	Oil/Gas Wells
Segment 3C	Vertical
Segment 4	Directional: Surface
Segment 5	Directional: Bottom
	Directional Well Lines
Track Configuration	Oil/Gas Pipelines
Viaduct	Active
Embankment	Abandoned
Cut	
County Boundary	Soils
Railroad	Highly Erodible
Faults	Hydric
	Prime Farmland
	Farmland of Statewide Importance
	Prime Farmland if Drained

Abbreviated Pipeline Labels:
 CRD - Crude Oil; E/P - Ethane/Propane; EMT - Empty; GJD - Gasoline/Jet Fuel/Diesel; GR - Gasoline Regular; LPG - Liquefied Petroleum Gas; N - Nitrogen; NG - Natural Gas; NG-FWS - Natural Gas FWS; NGL - Natural Gas Liquids; PC - Propylene Chem; R-LPG - Raw LPG; RPP - Refined Petroleum Products; R-PRD - Refined Products; Y-NGL - Y-Grade NGL; Y-P - Y-Grade Products

Data Sources: Faults - UT Bureau of Economic Geology; Soil Data - USDA/NRCS SSURGO 2016; Mines - USGS 2003; Electric Transmission Lines - Platts 2013; Oil/Gas Wells, Pipelines - Texas Railroad Commission 2015; Roads, Railroads - TxDOT 2015; Utility Crossings - ARUP 2017; ESRI Street Map
Aerial Imagery: USDA NAIP 2014

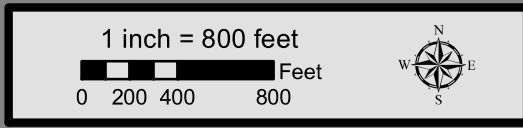

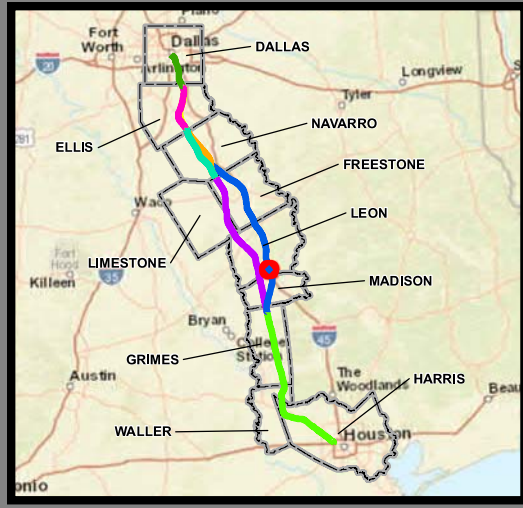
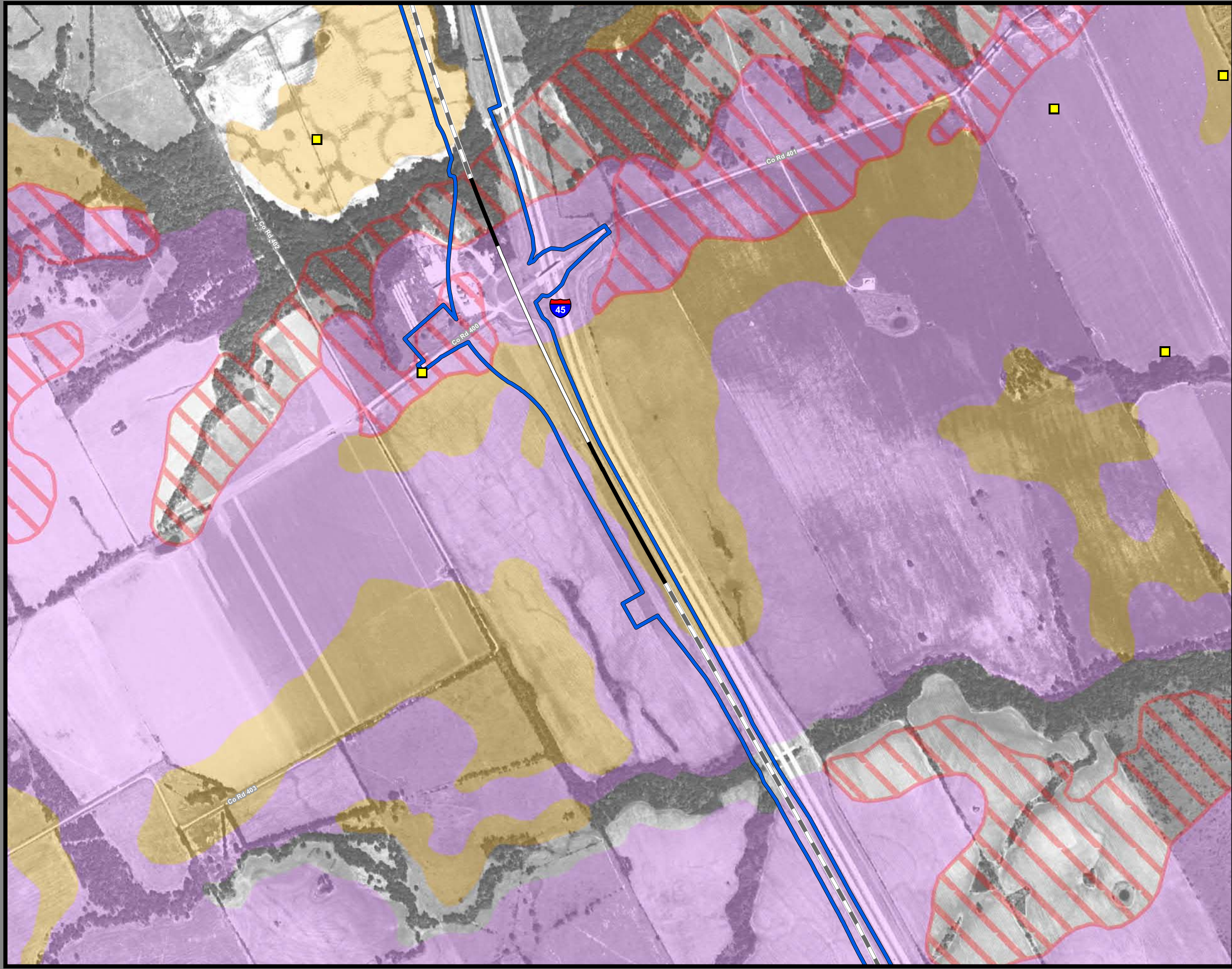

**Dallas to Houston
High-Speed Rail Project
Mineral and Utility Resources
Segment 3C
Sheet 137 of 257**

Legend

Limits of Disturbance	Utilities
Segment 1	Mine
Segment 2A	Utility Crossing
Segment 2B	Electric Transmission Line
Segment 3A	
Segment 3B	Oil/Gas Wells
Segment 3C	Vertical
Segment 4	Directional: Surface
Segment 5	Directional: Bottom
	Directional Well Lines
Track Configuration	Oil/Gas Pipelines
Viaduct	Active
Embankment	Abandoned
Cut	
County Boundary	Soils
Railroad	Highly Erodible
Faults	Hydric
	Prime Farmland
	Farmland of Statewide Importance
	Prime Farmland if Drained

Abbreviated Pipeline Labels:
 CRD - Crude Oil; E/P - Ethane/Propane; EMT - Empty; GJD - Gasoline/Jet Fuel/Diesel; GR - Gasoline Regular; LPG - Liquefied Petroleum Gas; N - Nitrogen; NG - Natural Gas; NG-FWS - Natural Gas FWS; NGL - Natural Gas Liquids; PC - Propylene Chem; R-LPG - Raw LPG; RPP - Refined Petroleum Products; R-PRD - Refined Products; Y-NGL - Y-Grade NGL; Y-P - Y-Grade Products

Data Sources: Faults - UT Bureau of Economic Geology; Soil Data - USDA/NRCS SSURGO 2016; Mines - USGS 2003; Electric Transmission Lines - Platts 2013; Oil/Gas Wells, Pipelines - Texas Railroad Commission 2015; Roads, Railroads - TxDOT 2015; Utility Crossings - ARUP 2017; ESRI Street Map
Aerial Imagery: USDA NAIP 2014

