

# NeuConnect

## ENVIRONMENTAL STATEMENT VOL 3 - FIGURES 3.1 TO 3.4 - 5471156

NEU-ACM-CON-UK-AP-PN-0005

ASITE DOCUMENT NUMBER

### Revision Tracking

Revision No.	Revision Date	Author	Checked By	Approver	Revision Notes
P01	16/04/2021	AECOM		NeuConnect	

Originator's Reference:	ITT Reference Number:
N/A	

PROJECT  
NEUCONNECT  
CLIENT  
NeuConnect Britain Ltd.

KEY  
Application Boundary

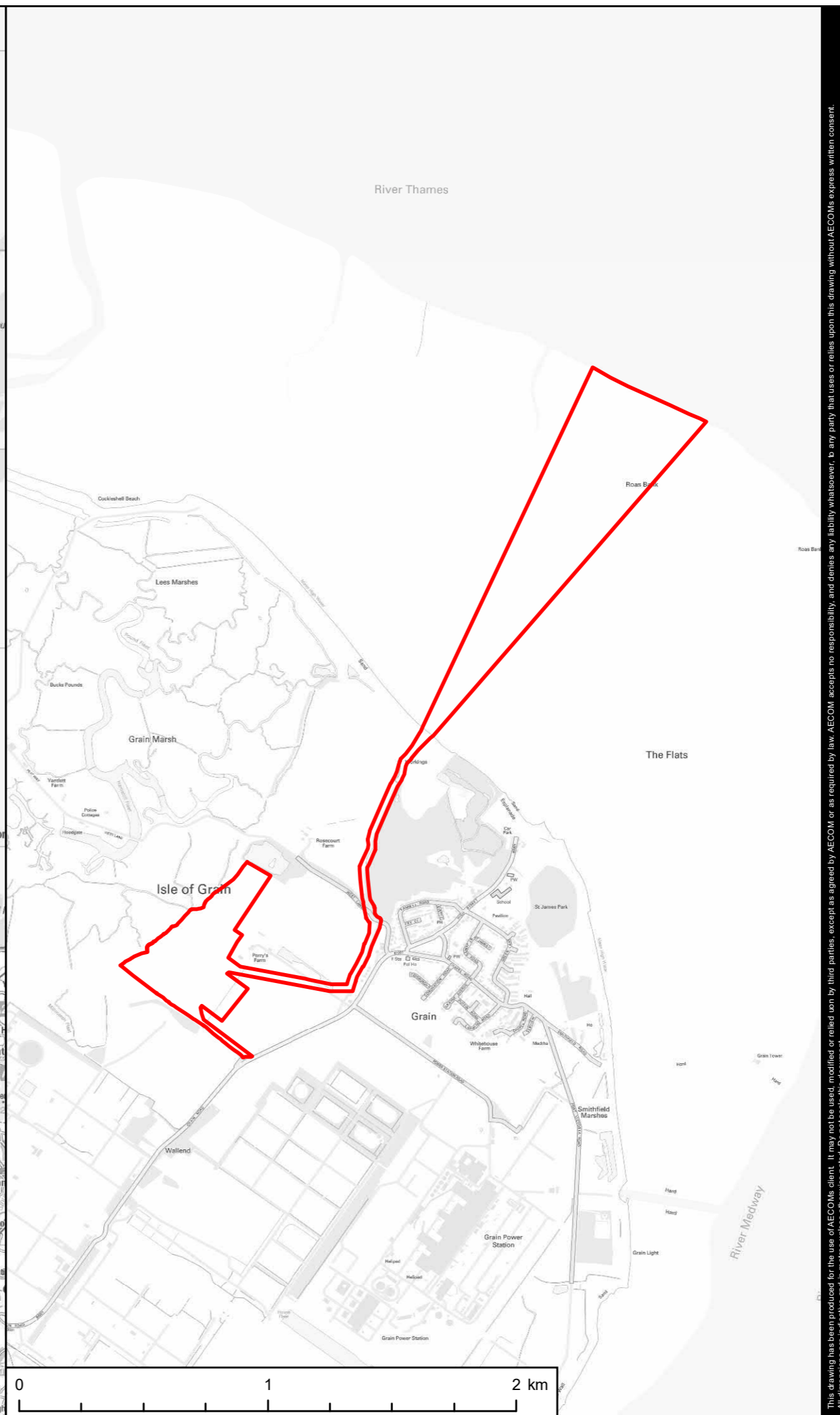

TITLE  
FIGURE 3.1  
SITE LOCATION AND APPLICATION  
BOUNDARY

REFERENCE  
NC\_191001\_UKON\_ES\_3.1\_v1

SHEET NUMBER  
1 of 1  
DATE  
01/10/19

Scale @ A3 1:250,000 / 1:20,000  
0 10 20 km

0 1 2 km

This drawing has been produced for the use of AECOM's client. It may not be used, modified or relied upon by third parties, except as agreed by AECOM or as required by law. AECOM accepts no responsibility, and denies any liability whatsoever, for any party that uses or relies upon this drawing without AECOM's express written consent. All dimensions are indicative and in metres unless otherwise noted. Do not scale this document.

Project Management Initials: DR Designer: LC Checked: TC Approved: DR



**PROJECT**  
NEUCONNECT

**CLIENT**  
NeuConnect Britain Ltd.

**KEY**

- Application Boundary
  - Mean Low Water Springs
- Indicative Location of:
- Offshore Cable Route
  - Onshore DC Cable Route
  - DC Cable Route - 30m Working Width
  - Converter Station and Substation Platform - 2m Fence Line Security & Maintenance Corridor
  - Access Road
  - Converter Station Platform
  - Substation Platform
  - Construction Laydown Area
  - Construction Laydown Area and Potential Substation Expansion Site
  - National Grid Proposed Tower
  - National Grid Proposed Sealing End Compound
  - National Grid Proposed GIS Building (Maximum Parameters)

**NOTE**  
The location of all components identified is indicative only, but is representative of the maximum parameters of each component. The GB Onshore Scheme is subject to detailed design.

**TITLE**  
FIGURE 3.2  
PROPOSED GB ONSHORE SCHEME

**REFERENCE**  
NC\_191001\_UKON\_ES\_3.2\_v2

**SHEET NUMBER**  
1 of 1

**DATE**  
01/10/19

Project Management Initials: DR Designer: LC Checked: TC Approved: DR

Scale @ A3 1:10,000

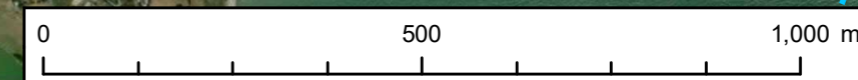
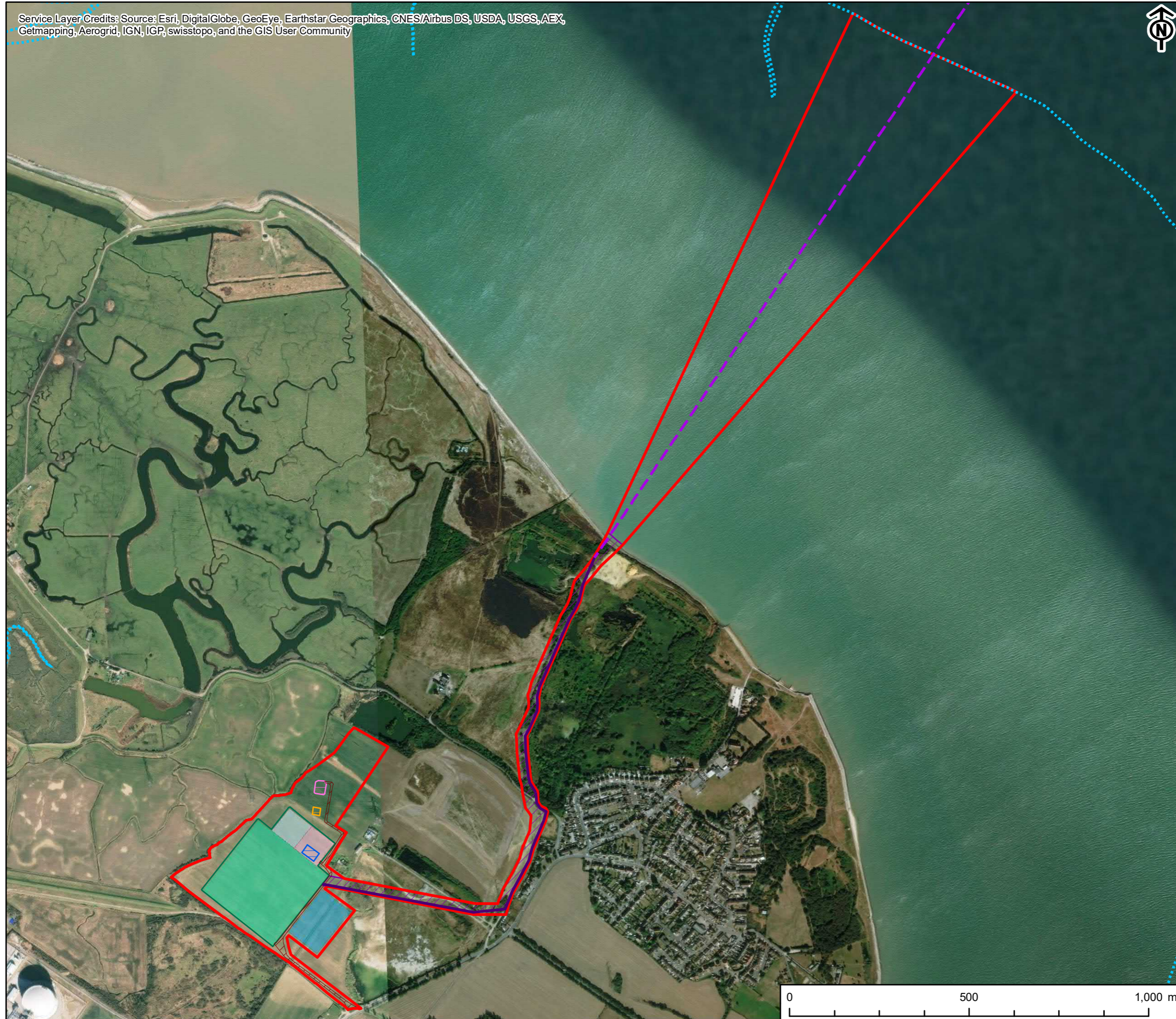

This drawing has been produced for the use of AECOM's client. It may not be used, modified or relied upon by third parties, except as agreed by AECOM or as required by law. AECOM accepts no responsibility, and denies any liability whatsoever, to any party that uses or relies upon this drawing without AECOM's express written consent. All dimensions are indicative and in metres unless otherwise noted. Do not scale this document.

PROJECT  
NEUCONNECT

CLIENT  
NeuConnect Britain Ltd.

KEY

- Application Boundary
- Indicative Location of:
  - Onshore DC Cable Route
  - Converter Station Layout and Maximum Building Parameters
  - DC Cable Route - 30m Working Width
  - Converter Station and Substation Platform - 2m Fence Line Security & Maintenance Corridor
  - Access Road
  - Converter Station Platform
  - Substation Platform
  - Construction Laydown Area
  - Construction Laydown Area and Potential Substation Expansion Site
  - National Grid Proposed Tower
  - National Grid Proposed GIS Building (Maximum Parameters)

Project Management Initials: DR Designer: LC Checked: TC Approved: DR

Scale @ A3 1:1,500

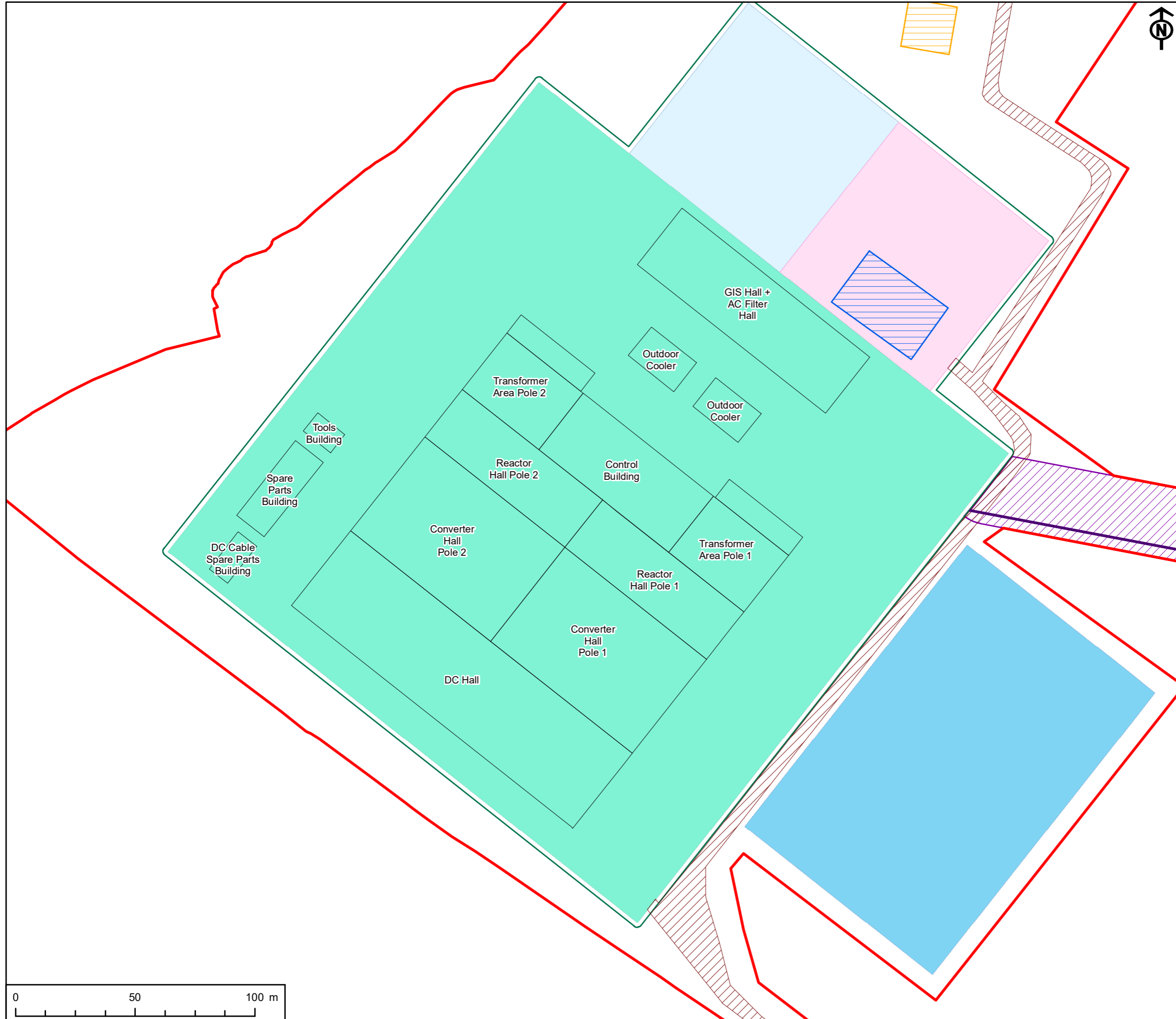

NOTE  
The layout presented is indicative only and is subject to detailed design.

TITLE  
FIGURE 3.3  
INDICATIVE CONVERTER STATION LAYOUT

REFERENCE  
NC\_191001\_UKON\_ES\_3.3\_v2

SHEET NUMBER  
1 of 1

DATE  
01/10/19

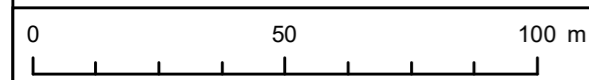

This drawing has been produced for the use of AECOM's client. It may not be used, modified or relied upon by third parties, except as agreed by AECOM or as required by law. AECOM accepts no responsibility, and denies any liability whatsoever, to any party that uses or relies upon this drawing without AECOM's express written consent. All dimensions are indicative and in metres unless otherwise noted. Do not scale this document.

**PROJECT**  
NEUCONNECT  
**CLIENT**  
NeuConnect Britain Ltd.

**KEY**

- Application Boundary
- SuDs Basin
- Swale Channel
- Reinstated Ground
- Permanent Water
- Wet Marginal Planting:  
Key species:  
-Phalaris arundinacea (Reed canary grass)  
-Lythrum salicaria (Purple loosestrife)  
-Sparganium emersum (Bur-reed)
- Woodland edge Planting:  
Key species:  
-Salix caprea (Goat Willow)  
-Salix viminalis (Osier Willow)  
-Betula pubescens (Downy Birch)
- Scrub Planting:  
Key species:  
-Salix cinerea (Grey Willow)  
-Viburnum opulus (Geulder Rose)  
-Prunus spinosa (Blackthorn)
- Mixed Hedgerow Planting:  
Key species:  
-Corylus avellana (Hazel)  
-Crataegus monogyna (Hawthorn)  
-Prunus spinosa (Blackthorn)
- Species Rich Grassland:  
General purposed meadow

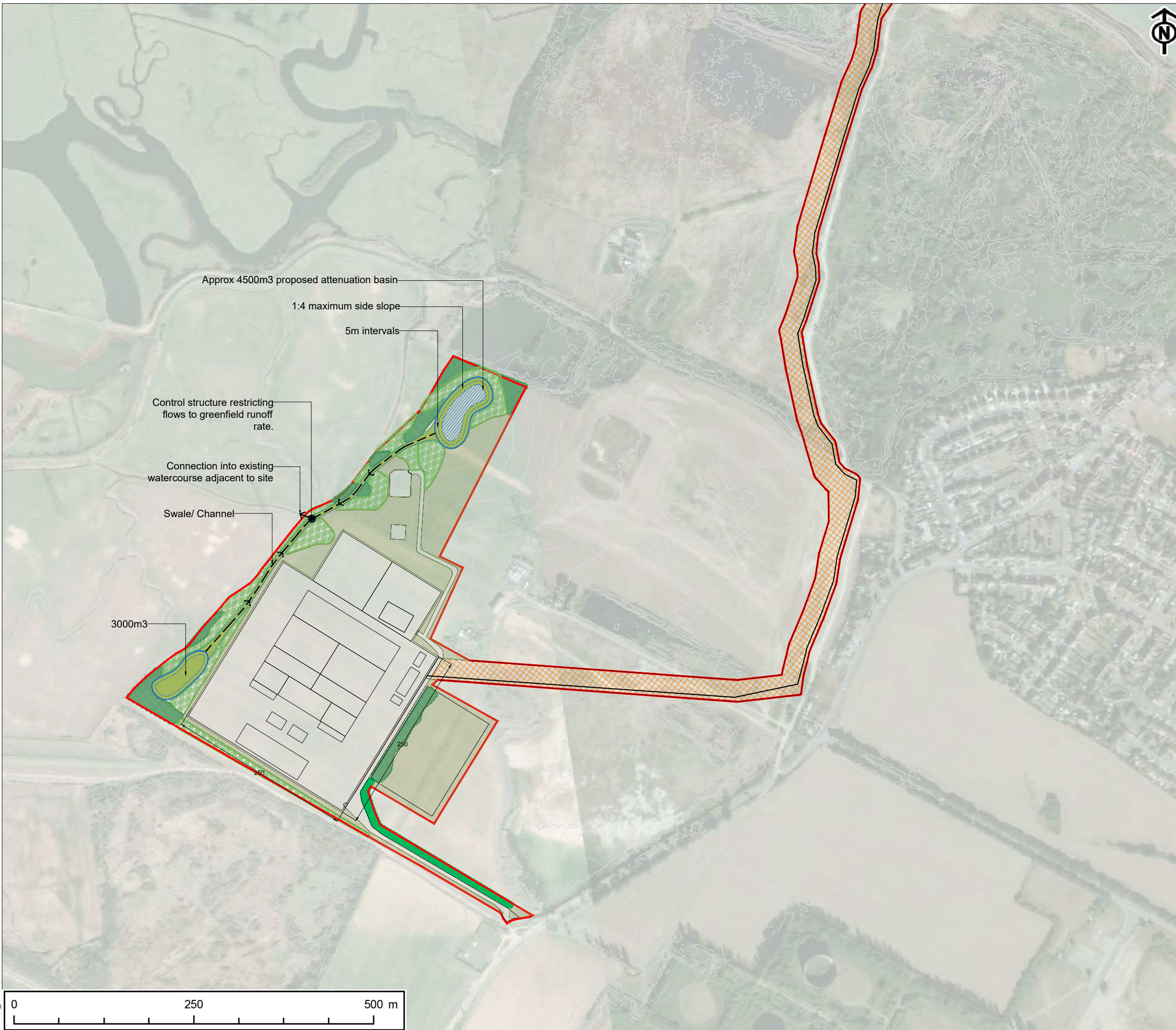

**TITLE**  
FIGURE 3.4  
LANDSCAPE MITIGATION DESIGN PLAN

**REFERENCE**  
NC\_190604\_UKON\_ES\_3.4\_V1

**SHEET NUMBER**  
1 of 1  
**DATE**  
15/05/19

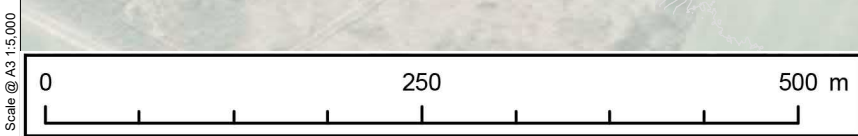

This drawing has been prepared for the use of AECOM's client. It may not be used, modified, reproduced or relied upon by third parties, except as agreed by AECOM or as required by law. AECOM accepts no responsibility, and denies any liability whatsoever, to any party that uses or relies on this drawing without AECOM's express written consent. Do not scale this document. All measurements must be obtained from the stated dimensions.